Annual Reports

of the

TOWN OF EXETER

FOR THE YEAR ENDING DECEMBER 31, 1960

SELECTMEN AND TOWN MANAGER

Front row: Selectmen John E. Lary, Dean J. Thorp (chairman) and John J. Cahill; standing: Town Manager Elton O. Feeney.

COVER PICTURE

In 1920 at the March town meeting the sum of $20,000 was appropriated to erect a memorial to Exeter service men that were members of our Armed Forces in World War I. Daniel Chester French, a world renowned sculptor, who was born in a house on Court Street in this town, was commissioned to do the work. In 1922 Mr. French's monument was unveiled and stands today as one of the outstanding sculptures and memorials in the entire country.

The pictures in this report are by Ben's Foto Shop.

TOWN OF EXETER

ANNUAL REPORTS

OF THE

SELECTMEN and TREASURER

THE HIGHWAY AGENT

AND ALL OTHER

OFFICERS AND COMMITTEES

FOR THE

Financial Year Ending December 31

1960

PLEASE DO NOT WASTE THESE REPORTS

Ordinarily one to a family is sufficient

EXETER, N. H.
THE EXETER NEWS-LETTER
1961

NH
352.07
E91
1962

Town Officers

Moderator
ARTHUR J. CALL, JR

Selectmen
DEAN J. THORP
JOHN E. LARY
JOHN J. CAHILL

Town Manager
ELTON O. FEENEY

Town Clerk
EVELYN H. ZARNOWSKI

Treasurer
F. LEROY JUNKINS

Tax Collector
MARY B. RICHARDS

Highway Superintendent
GORDON A. RAY

Water Department Superintendent
GEORGE G. BEAN

Supervisors of Check List
CHAUNCEY M. MAYO
EVERETT C. SANBORN
THEODORE A. NOWAK

Auditors
GEORGE E. WRIGHT
JAMES F. DONOVAN

Trustees of Trust Funds
EDWIN W. EASTMAN
JOHN W. DEMERITT
HERVEY KENT

Library Committee
CLIFTON A. TOWLE
EDMUND F. RICHARDS
JAMES A. PIRNIE
WILLARD I. ROWE
GRACE B. SMITH
DAVID D. MERRILL
ESTELLE LOGAN
CONSTANCE PERRY
ANNE S. MOLLOY

Librarian
HARRIETTE M. PIRNIE

Health Officer
DR. EDWIN D. LEE

Engineers

RAY M. SIMPSON, *Chief**

G. HERBERT BARTLETT, *Assistant* JOSEPH F. SINCLAIR, *Assistant*

Engineers

VINCENT G. TOLAND, *Chief†*

JOHN J. SINCLAIR, *Assistant‡* JOSEPH A. DUPRE, *Assistant‡*

Justice of the Municipal Court

GEORGE R. SCAMMON

Associate Justice of the Municipal Court

ALVAH C. DRAKE

Clerk of the Municipal Court

WALTER S. CARLISLE, JR.

Police Officers

BENTON J. HOITT, *Superintendent of Police*

WARREN E. COTTRELL, JR., *Sergeant*

LEONARD J. NOVAK
RICHARD D. IRVINE
MERRILL E. RINFRET
WILLIAM E. MAGNAN
REGINALD TOLAND
EUGENE BERTRAND
THORNTON H. ROSS
HUGH D. MACDOUGALL

EVELYN L. OLIVER, *Clerk*

Resigned During 1960

ARTHUR L. FRENCH
GEORGE J. DUFOUR

Special Officers

RICHARD F. COLE
GERARD P. RICHARD
CHARLES J. HARTMANN
LUDGER A. BERNIER
DONALD W. HAWTHORNE
ROBERT W. WILLETT

Trustees of Swasey Parkway

HENRY SHEPARD

ROBERT L. ELLISON
FREDERICK P. LUNDBERG

Weighers

ALBERT MCREEL

WILLIAM MCREEL
GEORGE WOOL

Measurers of Wood and Bark

GEORGE W. GOOCH
HERMAN L. SMITH

Fence Viewers

HUGH MACDOUGALL
LEE H. TAYLOR

*—Retired June 30, 1960
†—Appointed Chief July 1, 1960
‡—Appointed July 12, 1960

Town Warrant

THE STATE OF NEW HAMPSHIRE

To the Inhabitants of the Town of Exeter, in the County of Rockingham, in said State, qualified to vote in Town Affairs: [L. S.]

You are hereby notified to meet at the Town Hall in said Exeter on Tuesday, the fourteenth day of March next, at ten of the clock in the forenoon, to act upon the following subjects:

1st. To choose by ballot and plurality vote a town clerk.

2d. To choose by ballot and plurality vote one selectman for three years.

3d. To choose by ballot and plurality vote one trustee of the Robinson Fund for the term of seven years.

4th. To choose by ballot and plurality vote one trustee of the trust funds held by the Town of Exeter, to hold office for three years.

5th. To choose by ballot and plurality vote one trustee of the Swasey Parkway for three years.

6th. To choose all other necessary town officers, auditors, or committees for the ensuing year.

7th. To see what sums of money the Town will raise and appropriate for the maintenance of the poor, for repairing highways, for repairing and building bridges, for repairing and building sidewalks, for building drains and sewers, for oiling streets, for payments of the town debt, for lighting streets, for defraying expenses of decorating the graves of soldiers, for preventing the spread of insect pests within the town, for the payment of firemen for the ensuing year, and for other charges arising within the Town.

8th. To hear the reports of agents, auditors, and other officers and committees heretofore chosen and pass any vote arising therefrom.

9th. To see if the Town will vote to authorize the town treasurer, with the approval of the selectmen, to borrow money in anticipation of taxes.

10th. To see if the Town will vote to authorize the selectmen to borrow money in anticipation of revenue of the water department.

11th. To see if the Town will vote to raise and appropriate for the issuance and distribution of printed matter to call attention to the resources and natural advantages of the Town and to assist on planning and development for the benefit of the Town in cooperation with other towns coordinated in the Seacoast Regional Development Association, the sum of three hundred dollars ($300.00).

12th. On petition of Paul LaPerle and ten others to see if the Town will vote to raise and appropriate the sum of twelve hundred dollars ($1,200.00) for the purpose of seven Band Concerts to be played in the Swasey Pavilion by the Exeter Brass Band during the summer of 1961.

13th. To see if the Town will vote to authorize the Selectmen to have an annual Town Audit made by the Municipal Accounting Division of the State Tax Commission or an accountant approved by it and expend a reasonable amount for the same.

14th. To see if the Town will vote to authorize the Selectmen to sell property of the Town acquired by tax collector's deeds as the result of tax sales.

15th. On petition of William E. Manix, Sr., and twenty-three others to see if the Town will vote to install a ten-inch sewer line on Epping Road, beginning at Brentwood Road, extending toward Epping, to end of the present water main, as proposed in sewerage survey in 1959 by Camp, Dresser and McKee, consulting engineers, Boston, Mass., and appropriate the sum of twenty thousand dollars ($20,000.00) for its installation.

16th. To see if the Town will vote to sell to Richard I. and Gladys M. LaPerle, for the sum of One Hundred Dollars ($100.00), the land on upper Front Street containing about one-quarter (¼) acre, bounded northwesterly by Front Street and on all other sides by land of Richard I. and Gladys M. LaPerle, and to authorize the Selectmen to negotiate and complete the sale.

17th. To see if the Town will vote to install eight voting machines for the elections held in the Town and appropriate the sum not in excess of fourteen thousand dollars ($14,000.00) for the purchase of the same.

18th. To see if the Town will vote to purchase from the Boston & Maine Railroad a certain tract of land situated in said Exeter consisting of approximately 33,000 square feet bordering on Front and Kossuth Streets and the Boston & Maine Railroad, and appropriate the sum of three thousand dollars ($3,000.00) for the same.

19th. To see if the Town will vote to authorize the Selectmen to engage the services of the State Tax Commission to make an appraisal of real estate in the Town and appropriate the sum of fifteen thousand dollars ($15,000.00) for the same.

20th. To see if the Town will vote to appropriate the sum of three thousand dollars ($3,000.00) for the installation of a new ceiling in the Legion Hall of the Town Hall Building.

21st. To see if the Town will vote to accept a deed of land from the Exeter Co-Operative Bank consisting of a tract 10 feet wide and 80 feet more or less in length extending from the intersection of Center Street and Water Street to Governor's Lane for highway purposes.

22nd. To see if the Town will vote to appropriate the sum of two thousand dollars ($2,000.00) to widen the southerly side of Water Street between Governor's Lane and Center Street and to construct a retaining wall alongside of the property to be deeded to the Town by the Exeter Co-Operative Bank.

23rd. On petition of Robert T. Sheldon and eleven others to see if the Town will adopt a Zoning Ordinance recommended by the Planning Board as hereto annexed and made a part of the Warrant by reference and vote to raise and appropriate the sum of eight hundred dollars ($800.00) for the purpose.

24th. On petition of Richard I. LaPerle and ten others to see if the Town will vote to raise and appro-

priate the sum of six thousand dollars ($6,000.00) to purchase a four-wheel drive Fire Truck to replace a 1936 International truck now owned by the Town.

25th. To transact any other business that may legally come before said meeting.

Given under our hands and seals this 27th day of February, in the year of our Lord, nineteen hundred and sixty-one.

DEAN J. THORP,
JOHN E. LARY,
JOHN J. CAHILL,
Selectmen of Exeter, N. H.

A true copy of Warrant — Attest:
DEAN J. THORP,
JOHN E. LARY,
JOHN J. CAHILL,
Selectmen of Exeter, N. H.

Budget of the Town of

Estimates of Revenue and Expenditures for the Ensuing Year January 1, 1961 to December 31, 1961.

SOURCES OF REVENUE	Estimated Revenue Previous Year 1960	Actual Revenue Previous Year 1960	Estimated Revenue Ensuing Year 1961
From State:			
Interest and Dividends Tax	$52,466.45	$52,466.45	$53,000.00
Railroad Tax	1,150.00	1,149.61	600.00
Savings Bank Tax	2,1. 4.61	2,124.61	2,200.00
Head Tax Commissions	900.00	2,645.00	2,600.00
From Local Sources Except Taxes:			
Dog Licenses	1,400.00	1,043.50	1,000.00
Business Licenses, Permits and Filing Fees	5,000.00	6,173.00	6,200.00
Fines and Forfeits, Municipal Court	1,400.00	2,199.17	1,800.00
Rent of Town Hall and Other Buildings	500.00	715.15	500.00
Interest Received on Taxes and Deposits	2,000.00	2,025.77	2,000.00
Income of Departments:			
Motor Vehicle Permit Fees	41,000.00	45,842.27	46,000.00
(a) Sewers	1,200.00	640.00	400.00
From Local Taxes Other Than Property Taxes:			
(a) Poll Taxes — Regular @ $2	4,200.00	5,900.00	6,000.00
(b) National Bank Stock Taxes	380.00	300.25	300.00
(c) Yield Taxes	500.00	654.47	500.00
TOTAL REVENUES FROM ALL SOURCES EXCEPT PROPERTY TAXES	$114,221.06	$123,879.25	$123,100.00
*Amount to Be Raised by Property Taxes			$790,418.18
TOTAL REVENUES			$913,518,18

*—Total estimated "Revenues from All sources except Property Taxes" deducted from Total estimated "Expenditures" should give estimated "Amount to be raised by Property Taxes."

Exeter, New Hampshire

Estimated and Actual Revenue, Appropriations and Expenditures of the Previous Year January 1, 1960 to December 31, 1960.

PURPOSES OF EXPENDITURES	Appropriations Previous Year 1960	Act. Expenditures Previous Year 1960	Est. Expenditures Ensuing Year 1961
Current Maintenance Expenses:			
General Government:			
Town Officers' Salaries	$15,960.00	$14,217.05	$17,860.00
Town Officers' Expenses	12,700.00	13,664.63	13,880.00
Election and Registration Expenses	3,350.00	4,652.96	850.00
Municipal Court Expenses	1,950.00	1,850.00	1,950.00
Expenses Town Hall and other town bldgs.	12,422.00	10,942.81	13,522.00
Employees' Retirement and Social Security	6,500.00	6,977.93	8,300.00
Protection of Persons and Property:			
Police Department	47,360.00	45,848.74	47,900.00
Fire Department	52,140.00	52,431.69	52,522.75
Moth Exterm., Blister Rust, Care of Trees	7,000.00	8,611.87	6,525.00
Damage by Dogs	300.00	318.61	300.00
Civil Defense	500.00	406.06	500.00
Health:			
Health Department, Including Nurse	3,700.00	5,074.33	4,650.00
Vital Statistics	1,200.00	881.75	1,000.00
Sewer Maintenance	8,600.00	17,211.95	16,000.00
Town Dump and Rubbish Removal	15,700.00	14,601.74	19,500.00
Highways and Bridges:			
Town Maintenance — Summer	16,100.00	17,683.36	20,000.00
Town Maintenance — Winter	25,500.00	40,018.20	40,000.00
Tarring and Sanding	10,500.00	9,403.53	12,000.00
Street Lighting	21,000.00	22,490.86	22,650.00
General Expenses of Highway Department	23,300.00	32,142.40	25,000.00
Town Road Aid	680.00	680.00	668.51
Libraries	16,000.00	16,000.00	18,000.00
Public Welfare:			
Town Poor	12,000.00	16,510.80	12,000.00
Old Age Assistance	9,000.00	8,958.17	9,500.00
Patriotic Purposes:			
Memorial Day and Veterans' Associations	350.00	350.00	350.00
Recreation:			
Parks and Playgrounds	4,500.00	4,885.89	5,100.00
Public Service Enterprises:			
Cemeteries	500.00	340.08	500.00
Community Center	750.00	2,162.39	1,000.00
Advertising and Regional Associations	500.00	500.00	
Interest:			
On Temporary Loans	6,000.00	6,623.34	6,000.00
Highways and Bridges:			
State Aid Construction — Town's Share	5,340.00	15,186.71	5,340.00
Sidewalk Construction	3,000.00	2,328.79	2,000.00
Sewer Construction	15,000.00	56,508.49	12,000.00
New Equipment	6,000.00	6,807.00	18,000.00
Payment on Principal of Debt:			
(a) Bonds	1,000.00	1,000.00	1,000.00
(b) Deficit of Previous Year			10,699.92
County Taxes	43,546.15	43,546.15	50,000.00
School Taxes	436,450.00	419,537.00	436,450.00
TOTAL EXPENDITURES	$846,398.15	$921,365.28	$913,518.18

1960 Tax Schedule

Total Valuation	$13,036,582
Exemptions	532,233
Net taxable valuations	$12,504,349
1960 Tax Rate	$59.00

Town Manager's Report

To the Honorable Board of Selectmen and the Citizens of the Town of Exeter:

Herewith is a report of the financial status of the town and a summary of activities with receipts and expenditures for the year of 1960, the 322nd year after the founding of the Town of Exeter.

It has been my great pleasure to serve you as your Town Manager since the 18th day of May, 1960. My reception here has been most pleasurable. The cooperation that has been given me by the Board of Selectmen, the heads of the various departments, the employees of these departments and particularly by the Town Treasurer, the Town Clerk and the Town Tax Collector has been of inestimable value. Without this cooperation and the loyal support of all what little success that we have had in this administration would have not been possible.

To the citizens of the town I also wish to extend my thanks for their understanding and forbearance during the first months when I was attempting to study and understand our problems.

That which has been accomplished this past year is contained in reports of the department heads elsewhere in this report. They do not warrant repetition here. I simply wish to emphasize the fact that overdrafts in Winter Maintenance, Summer Maintenance and Sewer Accounts could not have been avoided if the required services expected by the town were provided. We trust that in our budget for the coming year we have provided for contingencies that will inevitably arise.

I am extremely proud of our various departments. Our Police Department has made an outstanding record and, although confronted with increasing work loads, it is continuing its record of keeping Exeter at the pinnacle of crime controlled areas of the country. The Fire Department again has demonstrated its efficiency not alone in its work at fires that have occurred here and in neighboring towns, but in the excellent fire

prevention measures that they have instituted. The Highway Department through top flight superintendence and direction has made Exeter an example of snow and ice free streets envied by surrounding cities and towns. Its Maintenance work has been accelerated and, though overloaded with work, has continued to do a commendable job. With replacement of old equipment we expect to increase the efficiency of this department to even more extensive accomplishments. The Water Department has functioned efficiently this past year and services and extensions have been added. The search for an added supply of water—a dire necessity —has been carried on and continued work will be done until we have determined the best source of water for our growing town.

Studies and surveys of the sewer and water problems of Exeter will be continued and in the near future the citizens of the town will be apprised of the best and most economical solution that all know is so vital to the future of our town.

The Planning Board has worked untiringly on a study of zoning for the Town of Exeter. They are to be highly commended for the unselfish interest and many hours of labor they have given to their work. I hope that all will give careful consideration to the zoning ordinance that you will be asked to act upon.

To the other committees and commissions of the town, I wish to extend my gratitude for their efforts and know that all tax payers will appreciate their labors that are often forgotten when affairs of government are analyzed.

In conclusion again I wish to reiterate what I have said regarding the help I have received. May I hope that in our coming year this cooperation will continue so that I may serve the Town of Exeter in a manner that will bring increased efficiency and economy in town government?

ELTON O. FEENEY,
Town Manager, Exeter, N. H.

Recommendations, 1961

	1961 Estimate
Town Officers' Salaries	$17,860.00
Town Officers' Expenses	13,880.00
Election and Registration	850.00
Municipal Court	1,950.00
Town Hall and Other Buildings	13,522.00
Dog Damage	300.00
Police Department	47,900.00
Fire Department	52,522.75
Town Trees	6,525.00
Civil Defense	500.00
Board of Health	4,650.00
Vital Statistics	1,000.00
Library	18,000.00
Welfare	12,000.00
Old Age Assistance	9,500.00
Parks and Playgrounds	5,100.00
Memorial Day	350.00
Cemeteries	500.00
Interest	6,000.00
Bonded Debt	1,000.00
County Tax	50,000.00
Social Security and Retirement	8,300.00
Street Lighting	22,650.00
Town Dump	4,000.00
Rubbish	15,500.00
Sewer Maintenance	16,000.00
Storm Sewer Construction	12,000.00
Town Maintenance (Winter)	40,000.00
Town Maintenance (Summer)	20,000.00

Town Maintenance (General)	25,000.00
Town Road Aid	6,008.51
Street Oil	12,000.00
Sidewalks	2,000.00
Equipment Replacement	18,000.00
Recreation Center	1,000.00
	$477,068.18

JOHN J. CAHILL,
DEAN J. THORP,
JOHN E. LARY,
WILLIAM A. YOUNG,
F. LEROY JUNKINS,
WALTER O. PENNELL,
ROBERT SHAW,
JAMES W. GRISWOLD,
J. WILLIAM MCNULTY,
JOHN P. KIMBALL,
EVERETT P. HOLLAND,
GEORGE R. SCAMMON,
THEODORE A. NOWAK,
GEORGE E. WRIGHT,
HARRY B. THAYER, JR.,
Committee on Recommendations.

Report of Examination and Audit

HUNT'S ACCOUNTING SERVICE
5 MORNINGSIDE DRIVE
HAMPTON, NEW HAMPSHIRE

February 2, 1961

Board of Selectmen
Exeter, New Hampshire

Gentlemen:

Submited herewith is the Audit Report for the fiscal year ended December 31, 1960, as made by Hunt's Accounting Service, as requested by the vote of your Town.

Scope of Audit

All Departmental Divisions of the Town Government were audited: The Board of Selectmen, Treasurer, Tax Colector, Clerk, Trustees of Trust Funds, Municipal, Swasey Parkway, Library and Water Department.

Financial Statements

Exhibit A-1 contains the Balance Sheet for a two-year period. This Exhibit reflects the financial condition of the Town, as of December 31, 1959, and December 31, 1960. The Net Debt as of December 31, 1960, was $27,274.30, this was an increase of $13,754.26 over the balance of December 31, 1959.

Exhibit A-2 gives details of the increase.

Exhibit A-3 shows appropriations as raised by the Town vote, receipts and reimbursements of appropriations, expenditures and balances as under-expended and over-expended. The final over-expended balance of appropriations was $24,309.08.

Exhibit A-4 shows anticipated revenues and amounts actually received by the Town. The final excess of revenues over estimated revenues was $13,609.16. The Town had a net budget deficit of $10,699.92.

Departments

Exhibits B-1 through J show various Town Officers' Accounts. All monies were accounted for by reconciling with depository banks.

Verification notices were sent on all delinquent taxes for the 1960 levy.

The general financial condition of the Town degraded during the year. This was due mainly by the large overdrafts in Winter Maintenance and Sewer Construction.

The accounts and records of all Town Officials were found in good condition. To these Officials, my thanks for the cooperation given to me during the course of the audit.

Very truly yours,

HERBERT E. HUNT,
Auditor.

HUNT'S ACCOUNTING SERVICE
5 MORNINGSIDE DRIVE
HAMPTON, NEW HAMPSHIRE
February 2, 1961

Certificate of Audit

This is to certify that the accounts and records of the Town of Exeter have been audited for the fiscal year ended December 31, 1960.

The following Exhibits show the financial condition, appropriations, receipts and expenditures of the Town for the fiscal year ended December 31, 1960.

Respectfully submitted,

HERBERT E. HUNT,
Auditor.

INDEX

EXHIBITS:

Financial Information:

A-1 — Comparative Balance Sheet — As of December 31, 1959, and December 31, 1960
A-2 — Analysis of Change in Financial Condition
A-3 — Statement of Appropriations and Expenditures
A-4 — Statement of Estimated and Actual Revenues and Budget Summary

Treasurer:

B-1 — Classified Statement of Receipts and Expenditures
B-2 — Summary of Receipts, Expenditures and Proof of Balance.

Tax Collector:

C-1 — Summary of Warrant Levy of 1960
C-2 — Summary of Warrants — Prior Years
C-3 — Summary of Tax Sale Accounts

Clerk:

D — Statement of Town Clerk's Accounts

Swasey Parkway:

E — Statement of Swasey Parkway Receipts, Expenditures and Proof of Balance

Municipal Court:

F — Statement of Municipal Court Receipts, Expenditures and Proof of Balance

Library:

G — Statement of Library Receipts, Expenditures and Proof of Balance

Trust Funds:

H — Summary of Trust Fund Principal, Income and Investments

Indebtedness:

I — Statement of Bonded Debt, Showing Annual Maturities of Principal and Interest

Surety Bonds:

J — Town Officers' Surety Bonds

EXHIBIT A-1

TOWN OF EXETER

Comparative Balance Sheets

As of December 31, 1959 and December 31, 1960

ASSETS	December 31, 1959		December 31, 1960	
Cash:				
General Fund	$177,038.65		$127,765.34	
Payroll Reserve	3,000.00		3,000.00	
In Hands of Tax Collector			7.00	
		$180,038.65		$130,772.34
Unredeemed Taxes:				
Levy of 1959			$2,581.62	
Levy of 1958	$2,376.14		477.15	
Levy of 1957	221.76			
		2,597.90		3,058.77
Uncollected Taxes:				
Levy of 1960			$74,805.55	
Levy of 1959	$79,125.88		1,452.96	
Levy of 1958	989.25		352.25	
Levies of Prior Years — 1957, 1956, 1955, 1954 & 1953	126.38		52.00	
State Head Taxes:				
Levy of 1960			4,600.00	
Levy of 1959	4,605.00		490.00	
Levy of 1958	520.00		210.00	
Levies of Prior Years — 1957, 1956, 1955, 1954 & 1953	334.00		199.00	
		85,700.51		82,161.76
Total Assets		$268,337.06		$215,992.87
Net Debt		13,520.04		27,274.30
Total Assets & Net Debt		$281,857.10		$243,267.17

EXHIBIT A-1

(Continued)

TOWN OF EXETER

Comparative Balance Sheets

As of December 31, 1959 and December 31, 1960

LIABILITIES	December 31, 1959		December 31, 1960	
Parking Meters		$10,028.37		$4,372.04
Unexpended Balances of Apprporiations:				
Town Officers' Expenses	$600.00			
Health & Nurse	563.89		$609.56	
Community Center	485.74		594.51	
State Aid Construction	5,340.00			
Trees	750.00			
Sewer Construction	41,000.00			
		48,739.63		1,204.07
Accounts Payable:				
Due State:				
Yield Taxes — Levy of 1960			$157.07	
Yield Taxes — Levy of 1959	$220.79		83.99	
Yield Taxes — Levy of 1958	16.31			
Head Taxes — Uncollected	4,605.00		4,600.00	
Head Taxes — Collected Not Remitted	1,310.00			
		6,152.10		4,841.06
School Appropriation		177,937.00		194,850.00
Bonds Outstanding		39,000.00		38,000.00
Total Liabilities		$281,857.10		$243,267.17

EXHIBIT A-2

TOWN OF EXETER

Analysis of Change in Financial Condition

Fiscal Year Ended December 31, 1960

Net Debt — December 31, 1960		$27,274.30	
Net Debt — December 31, 1959		13,520.04	
Increase in Debt			$13,754.26
Analysis of Change			
Budget Deficit	$10,699.92		
Increase in Liabilities	4,054.34		
Total Increases		$14,754.26	
Decrease:			
Reduction of Debt		1,000.00	
Net Increase			$13,754.26

EXHIBIT A-3

TOWN OF EXETER

Statement of Appropriations and Expenditures

Fiscal Year Ended December 31, 1960

	Carried From 1959	Appropriations 1960	Receipts & Reimbursements	Total Amount Available	Expenditures 1960	Balances Unexpended	Balances Overdrafts	Carried to 1961
Town Officers' Salaries		$15,960.00		$15,960.00	$14,217.05	$1,742.95		
Town Officers' Expenses	$600.00	12,700.00	$222.57	13,522.57	13,664.63		$142.06	
Election & Registration		3,350.00		3,350.00	4,652.96		1,302.96	
Municipal Court Expenses		1,950.00		1,950.00	1,850.00	100.00		
Town Hall & Buildings Maint.		12,422.00		12,422.00	10,942.81	1,479.19		
Police Department		47,360.00	756.55	48,116.55	45,848.74	2,267.81		
Parking Meters	10,028.37	10,398.37		20,426.74	20,006.44	420.30		
Fire Department		52,140.00	182.13	52,322.13	52,431.69		109.56	
Care of Trees	750.00	7,000.00		48,116.55	45,848.74	2,267.81		
Civil Defense		500.00		500.00	406.06	93.94		
Health Department	563.89	3,700.00	1,470.00	5,733.89	5,074.33	50.00		609.56
Vital Statistics		1,200.00		1,200.00	881.75	318.25		
Sewer Maint. & Reconstruction		18,600.00	183.45	18,783.45	17,211.95	1,571.50		
Dump & Rubbish Collection		15,700.00	10.00	15,710.00	14,601.74	1,108.26		
Town Road Aid		680.00		680.00	680.00			
Town Maintenance — Summer		16,100.00		16,100.00	17,683.36		1,583.36	
Town Maintenance — Winter		25,500.00	55.69	25,500.00	40,018.20		14,518.20	
Street Oil		10,500.00	55.69	10,555.69	9,403.53	1,152.16		
Street Lighting		21,000.00		21,000.00	22,490.86		1,490.86	
General Expense of Highway Dept.		23,300.00	3,252.48	26,552.48	32,142.40		5,589.92	
Libraries		16,000.00		16,000.00	16,000.00			
Old Age Assistance		9,000.00	483.29	9,483.29	8,958.17	525.12		

Public Welfare		12,000.00	4,781.50	16,781.50	16,520.80	260.70		
Memorial Day		350.00		350.00	350.00			
Parks & Playgrounds		4,500.00		4,500.00	4,885.89		385.89	
Community Center	485.74	750.00	1,521.16	2,756.90	2,162.39			594.15
Cemeteries		500.00		500.00	340.08	159.92		
Damages by Dogs		300.00		300.00	318.61		18.61	
Advertising & Regional		500.00		500.00	500.00			
Social Security & Retirement		6,500.00		6,500.00	6,977.93		477.93	
State Aid Construction	5,340.00	5,340.00	4,484.01	15,164.01	15,186.71		22.70	
Sidewalk Construction		3,000.00	178.55	3,178.55	2,328.79	849.76		
New Equipment		6,000.00	1,000.00	7,000.00	6,807.00	193.00		
Payments on Principal of Debt		1,000.00		1,000.00	1,000.00			
Interest on Indebtedness		6,000.00	2,716.65	8,716.65	6,623.34	2,093.31		
County Tax		43,546.15		43,546.15	43,546.15			
School Tax	177,937.00	436,450.00		614,387.00	419.537.00			194,850.00
Overlay		7,141.50		7,141.50	8,824.34		1,682.84	
Sewer Construction	41,000.00	5,000.00		46,000.00	56,508.49		10,508.49	
Temporary Loans			400,000.00	400,000.00	400,000.00			
	$236,705.00	$863,938.02	$421,298.03	$1,521,941.05	$1,350,196.06	$14,386.17	$38,695.25	$196,054.07

EXHIBIT A-4

TOWN OF EXETER

Statement of Estimated and Actual Revenues and Budget Summary

Fiscal Year Ended December 31, 1960

Interest on Taxes	$2,000.00	$2,025.77	$25.77	
Interest & Dividends Tax	52,466.45	52,466.45		
Railroad Tax	1,150.00	1,149.61		$ .39
Savings Bank Tax	2,124.61	2,124.61		
Revenue from Yield Taxes	500.00	654.47	154.47	
Dog Licenses	1,400.00	1,043.50		356.50
Business Licenses & Permits	5,000.00	6,173.00	1,173.00	
Fines & Forfeits — Municipal Court	1,400.00	2,199.17	799.17	
Rent of Town Property	500.00	715.15	215.15	
Parking Meters	10,398.37	14,350.11	3,951.74	
Motor Vehicle Permits	41,000.00	45,842.27	4,842.27	
Head Tax Commissions	900.00	2,645.00	1,745.00	
Sewers	1,200.00	640.00		560.00
Sale of Town Property		130.00	130.00	
Added Taxes		1,746.69	1,746.69	
Taxes Raised Under Budgetary Requirements	257.21			257.21
	$120,296.64	$133,905.80	$14,783.26	$1,174.10

BUDGET SUMMARY

Overdrafts of Appropriations	$38,695.25		
Unexpended Balances of Appropriations	14,386.17		
Net Overdraft of Appropriations		$24,309.08	
Actual Revenues	$133,905.80		
Estimated Revenues	120.296.64		
Revenue Surplus		13,609.16	
Net Budget Deficit			$10,699.92

EXHIBIT B-1

TOWN OF EXETER

Classified Statement of Receipts and Expenditures

Fiscal Year Ended December 31, 1960

Receipts			
Current Revenue			
From Local Taxes:			
Property Taxes	$662,434.77		
Poll Taxes	4,312.00		
Head Taxes	14,275.00		
National Bank Stock Taxes	300.25		
Yield Taxes	48.96		
		$681,370.98	
Property Taxes — Prior Years		73,839.68	
Poll Taxes — Prior Years		1,196.00	
Head Taxes — Prior Years		4,130.00	
Yield Taxes — Prior Years		69.98	
Interest Collected		2,025.77	
Head Tax Penalties		461.50	
Tax Sales Redeemed		5,995.41	
			$769,089.32
From State of New Hampshire:			
Interest & Dividends Tax		$52,466.45	
Railroad Tax		1,149.61	
Savings Bank Tax		2,124.61	
T.R.A. Refund		4,484.01	
Head Tax Commissions		2,645.00	
			62,869.68
From Local Sources, Except Taxes:			
Sewer Permits		$640.00	
Business Licenses & Permits		792.00	
Municipal Court		2,199.17	
Rent of Town Property		715.15	
Parking Meters		14,350.11	
Motor Vehicle Permits		45,842.27	
Dog Licenses		1,043.50	
Old Age Assistance Refunds		483.29	
Relief Refunds		4,781.50	
Trailer Fees		5,381.00	
Sewer Maintenance Refunds		18.45	
Town Officers' Expense Refund		222.57	
Sidewalk Refunds		178.55	
Community Center		1,521.16	
Town Nurse		1,470.00	
Temporary Loan		400,000.00	
Town Dump Refund		10.00	
Sale of Town Property		130.00	

EXHIBIT B-1

(Continued)

TOWN OF EXETER

Classified Statement of Receipts and Expenditures

Fiscal Year Ended Deecmber 31, 1960

Receipts (Continued)			
Current Revenue: (Continued)			
From Local Sources, Except Taxes: (Continued)			
Interest on Treasury Certificates		$2,716.65	
Income from Departments:			
Highway Department	$3,252.48		
Fire Department	182.13		
Police Department	756.55		
Street Oil	55.69		
Equipment Replacement Insurance	1,000.00		
		5,246.85	
			$487.907.22
Total Receipts			$1,319,866.22
Balance — January 1, 1960			177,038.65
Grand Total			$1,496,904.87

Expenditures		
General Government:		
Town Officers' Salaries	$14,217.05	
Town Officers' Expenses	13,664.63	
Election & Registration	4,652.96	
Municipal Court	1,850.00	
Town Hall & Other Buildings	10,942.81	
		$45,327.45
Protection of Persons & Property		
Police Department	$45,848.74	
Parking Meters	20,006.44	
Fire Department	52,431.69	
Trees	8,611.87	
Civil Defense	406.06	
		127,304.80
Health:		
Health Department	$5,074.33	
Vital Statistics	881.75	
Rubbish	9,929.91	
Sewers	17,211.95	
Town Dump	4,671.83	
		37,769.77

EXHIBIT B-1

(Continued)

TOWN OF EXETER

Classified Statement of Receipts and Expenditures

Fiscal Year Ended December 31, 1960

Expenditures (Continued)		
Highways & Bridges:		
Town Maintenance — Summer	$17,683.36	
Town Maintenance — Winter	40,018.20	
Town Road Aid & State Aid Construction	15,866.71	
Street Oil	9,403.53	
Street Lighting	22,490.86	
General Expenses of Highway	32,142.40	
Equipment Replacement	6,807.00	
		$144,412.06
Libraries		16,000.00
Public Welfare:		
Old Age Assistance	$8,958.17	
Town Poor	16,520.80	
		25,478.97
Patriotic Purposes:		
Memorial Day		350.00
Recreation:		
Parks & Playgrounds	$4,885.89	
Community	2,162.39	
		7,048.28
Public Service Enterprises:		
Cemeteries		340.08
Unclassified:		
Seacoast Regional Development Association	$500.00	
Social Security & Retirement	6,977.93	
Damage & Legal	318.61	
Taxes Bought by Town	6,456.28	
Refunds	961.09	
		15,213.91
Interest		6,623.34
New Construction:		
Sewer Construction	$56,508.49	
Sidewalk Construction	2,328.79	
		58,837.28
Indebtedness:		
Temporary Loans	$400,000.00	
Bonded Debt	1,000.00	
		401,000.00

EXHIBIT B-1

(Continued)

TOWN OF EXETER

Classified Statement of Receipts and Expenditures

Fiscal Year Ended December 31, 1960

Expenditures (Continued)			
Payments to Other Governmental Divisions:			
County Tax		$43,546.15	
School Tax — 1959 Appropriation	$177,937.00		
School Tax — 1960 Appropriation	240,000.00		
School Tax — Playground	1,600.00		
		419,537.00	
State of New Hampshire — Head Taxes		20,174.00	
State of New Hampshire — 2% Timber Tax		176.44	
			$483,433.59
Total Expenditures			$1,369,139.53
Balance — December 31, 1960			127,765.34
Grand Total			$1,496,904.87

EXHIBIT B-2

TOWN OF EXETER

Summary of Receipts, Expenditures and Proof of Balance

Fiscal Year Ended December 31, 1960

Balance — January 1, 1960	$177,038.65	
Receipts During Year	1,319,866.22	
	$1,496,904.87	
Expenditures During Year	1,369,139.53	
Balance — December 31, 1960		$127,765.34

Proof of Balance

Balance in Rockingham National Bank — As Per Statement December 30, 1960	$88,184.64	
Less: Outstanding Checks	22,297.70	
	$65,886.94	
Add: Deposits Not Credited	45,462.37	
	$111,349.31	
The Exeter Banking Company — As Per Statement December 31, 1960	3,080.42	
The Exeter Banking Company — Meter Account Not Transferred to General Funds — As Per Statement Deecmber 28, 1960	13,335.61	
Reconciled Balance — December 31, 1960		$127,765.34

EXHIBIT C-1

TOWN OF EXETER

Summary of Warrant — Levy of 1960

Fiscal Year Ended December 31, 1960

— DR. —			
Taxes Committed to Collector			
Property Taxes	$737,579.13		
Poll Taxes	5,762.00		
Head Taxes	19,145.00		
Yield Taxes	785.37		
		$763,271.50	
Added Taxes:			
Property Taxes	$1,195.76		
Poll Taxes	138.00		
Head Taxes	360.00		
		1,693.76	
Head Tax Penalties		50.50	
			$765,015.76
— CR. —			
Remittances to Treasurer:			
Property Taxes	$662,434.77		
Poll Taxes	4,312.00		
Head Taxes	14,275.00		
Yield Taxes	48.96		
Penalties	50.50		
		$681,121.23	
Abatements:			
Property Taxes	$3,661.98		
Poll Taxes	194.00		
Head Taxes	625.00		
Yield Taxes	1.00		
		4,481.98	
Uncollected Taxes — December 31, 1960:			
Property Taxes	$72,678.14		
Poll Taxes	1,392.00		
Head Taxes	4,600.00		
Yield Taxes	735.41		
		79,405.55	
Cash on Hand:			
Poll Tax	$2.00		
Head Tax	5.00		
		7.00	
			$765,015.76

EXHIBIT C-2

TOWN OF EXETER

Summary of Warrants — Prior Years

Fiscal Year Ended December 31, 1960

	Levies of:				
— DR. —	1959	1958	1957	1956	1955
Uncollected Taxes — January 1, 1960:					
Property Taxes	$77,441.92	$839.25	$36.38		
Poll Taxes	1,320.00	150.00	52.00	$32.00	$6.00
Head Taxes	4,570.00	520.00	199.00	110.00	25.00
Yield Taxes	363.96				
Added Taxes:					
Property Taxes	93.93				
Poll Taxes	126.00	18.00			
Head Taxes	425.00	35.00			
Head Tax Penalties	394.00	13.50	3.00	.50	
	$84,734.81	$1,575.75	$290.38	$142.50	$31.00
— CR. —					
Remittances to Treasurer:					
Property Taxes	$73,594.43	$245.25			
Poll Taxes	1,134.00	56.00	$4.00	$2.00	
Head Taxes	3,955.00	165.00	5.00	5.00	
Yield Taxes	69.98				
Head Tax Penalties	394.00	13.50	3.00	.50	
Abatements:					
Property Taxes	2,602.16	299.75	36.38		
Poll Taxes	168.00	54.00	18.00	12.00	$2.00
Head Taxes	550.00	180.00	70.00	45.00	10.00
Yield Taxes	293.98				
Uncollected Taxes — December 31, 1960:					
Property Taxes	1,308.96	294.25			
Poll Taxes	144.00	58.00	30.00	18.00	4.00
Head Taxes	490.00	210.00	124.00	60.00	15.00
Yield Taxes	—0—				
Excess Credit from 1959	30.30				
	$84,734.81	$1,575.75	$290.38	$142.50	$31.00

EXHIBIT C-3

TOWN OF EXETER

Summary of Tax Sale Accounts

Fiscal Year Ended December 31, 1960

		Levies of:	
	1959	1958	1957
— DR. —			
Unredeemed Taxes — January 1, 1960		$2,376.14	$221.76
Tax Sale — June 20, 1960	$6,456.28		
	$6,456.28	$2,376.14	$221.76
— CR. —			
Remittances to Treasurer	$3,874.66	$1,898.99	$221.76
Unredeemed Taxes — December 31, 1960	2,581.62	477.15	
	$6,456.28	$2,376.14	$221.76

EXHIBIT D

TOWN OF EXETER

Statement of Town Clerk's Accounts

Fiscal Year Ended Deecmber 31, 1960

— DR. —			
Motor Vehicle Permits Issued:			
1959 Permits:			
Nos. 105435-105500)	$833.17		
Nos. 388501-388779)			
1960 Permits:			
Nos. 101774-105500)			
Nos. 383101-383250)	44,530.80		
Nos. 266551-266650)			
1961 Permits:			
Nos. 273851-273852)	478.30		
Nos. 103501-103525)			
		$45,842.27	
Dog Licenses Issued:			
362 @ $2.00	$724.00		
25 @ $2.50	62.50		
35 @ $5.00	175.00		
4 @ $5.50	22.50		
5 @ $12.00	60.00		
		1,043.50	
Business Licenses & Fees		186.00	
			$47,071.77
— CR. —			
Remittances to Treasurer:			
A/c Motor Vehicle Permits		$45,842.27	
A/c Dog Licenses		1,043.50	
A/c Business Licenses & Fees		186.00	
			$47,071.77

EXHIBIT E

TOWN OF EXETER

Statement of Swasey Parkway Receipts, Expenditures and Proof of Balance

Fiscal Year Ended Deecmber 31, 1960

Balance — January 1, 1960		$1,438.46	
Receipts During Year:			
Town Appropriation	$3,000.00		
Trust Funds	2,567.10		
		5,567.10	
		$7,005.56	
Expenditures During Year:			
Wages	$1,697.50		
Contract Labor	2,035.75		
Repairs	404.25		
State of New Hampshire (O.A.S.I.)	105.00		
Supplies	51.45		
Gasoline & Oil	19.00		
Insurance	34.50		
Sheriff's Department	30.00		
Tree Removal	565.00		
Lawn Mower	765.75		
Labor — Senior Scouts	318.00		
		6,026.20	
Balance — December 31, 1960			$979.36

Proof of Balance

Balance in The Exeter Banking Company — As Per Statement December 7, 1960		$1,017.86	
Less: Outstanding Checks:			
#771	$27.00		
#772	10.00		
#773	1.50		
		38.50	
Reconciled Balance — December 31, 1960			$979.36

EXHIBIT F

TOWN OF EXETER

Statement of Municipal Court Receipts, Expenditures and Proof of Balance

Fiscal Year Ended December 31, 1960

Balance — January 1, 1960	— 0 —	
Receipts During Year:		
Fines	$6,225.00	
Small Claims	134.44	
Writs	48.64	
Bail Default	120.00	
Cash Surety	2,975.00	
Copies	6.00	
Bail Deposited	20.00	
		$9,529.08
Expenditures During Year:		
Motor Vehicle Department	$3,937.50	
New Hampshire Division Employment Security	211.50	
Witness Fees	46.88	
A. J. Call (Cash Surety)	2,325.00	
Printing	32.00	
Postage	22.78	
Cash Surety Returned	50.00	
Bail Returned	20.00	
Fines and Fees to Others	83.75	
Town of Exeter	2,199.67	
		$8,929.08
Balance on Hand December 31, 1960		$600.00

Proof of Balance

Balance in The Exeter Banking Company — As Per Statement December 31, 1960		$1,718.14
Less: **Outstanding Checks:**		
#361	$4.00	
#363	366.49	
#366	50.00	
#367	200.00	
#368	166.50	
#369	207.00	
#370	6.00	
#371	3.54	
#372	239.61	
		$1,243.14
		$475.00
Undeposited Cash on Hand		125.00
Reconciled Balance — December 31, 1960		$600.00

EXHIBIT G

TOWN OF EXETER

Statement of Library Receipts, Expenditures and Proof of Balance

Fiscal Year Ended December 31, 1960

Balance — January 1, 1960		$1,285.82
Receipts During Year:		
Town Appropriation	$16,000.00	
Trust Funds	543.45	
Fines	1,366.37	
From Books Lost	50.21	
Sale of Bell's Histories	28.00	
Books Sold	12.02	
Out of Town Registrations	96.14	
Miscellaneous	28.34	
		$18,124.53
		$19,410.35
Expenditures During Year:		
Salaries	$10,871.05	
Insurance	114.50	
Janitor	780.00	
Repairs	150.32	
Heat	687.44	
Light	239.98	
Telephone	198.60	
Water	24.00	
Social Security	348.29	
Book Case	214.50	
Typewriter	157.50	
Bulletin Board	111.92	
Repairing Vestibule	716.20	
Exterior Painting	300.00	
Miscellaneous	38.69	
Printing	179.14	
Binding	349.77	
Supplies	266.54	
Freight and Postage	89.09	
Books and Periodicals	3,232.64	
		$19,070.17
Balance — December 31, 1960		$340.18
Proof of Balance		
Balance in The Exeter Banking Company — As Per Statement December 28, 1960		$1,901.59
Less: Outstanding Checks		1,575.41
Reconciled Balance — December 31, 1960		$340.18

EXHIBIT H

TOWN OF EXETER

Summary of Trust Fund Principal, Income and Investments

Fiscal Year Ended Deecmber 31, 1960

	PRINCIPAL		INCOME			
	Balance December 31, 1960	**Balance December 31, 1959**	**Earned During Year**	**Expended During Year**	**Balance December 31, 1960**	**Balance of Principal & Income December 31, 1960**
Cemetery Funds	$24,211.52	$4,302.69	$868.97	$682.00	$4,489.66	$28,701.18
Library	17,202.34	219.70	537.20	543.45	213.45	17,415.79
Rhetorical	1,584.04	368.59	58.24	50.00	376.83	1,960.87
Relief Society	1,820.00	39.79	63.44	60.63	42.60	1,862.60
American Widows	1,062.62	39.25	52.32	52.32	39.25	1,101.87
Colored People	500.00	21.25	20.20	18.05	23.40	523.40
High School	1,000.00	17.50	37.18	35.93	18.75	1,018.75
Athletics	500.00	7.50	15.10	15.10	7.50	507.50
	$47,880.52	$5,016.27	$1,652.65	$1,457.48	$5,211.44	$53,091.96

Investments

Exeter Banking Company	$28,906.03	
Amoskeag Savings Bank	7,679.63	
U. S. Bonds	6,500.00	
Southern Railroad Bond	1,000.00	
New Hampshire Savings Bank	8,074.17	
Insurance North America (16 Shares)	512.02	
Franklin Savings Bank	420.11	
		$53,091.96

EXHIBIT I

TOWN OF EXETER

Statement of Bonded Debt Showing Annual Maturities of Principal and Interest

As of December 31, 1960

	Water Department Bonds 1.9%		Robinson Female Seminary Bonds 1%	
Amount of Original Issue	$400,000.00		$90,000.00	
Date of Issue	June 1, 1950		January 1, 1908	
Principal Maturity Date	June 1		January 1	
Interest Payable Dates	June 1 & December 1		January 1 & December 1	
Maturities —				
Fiscal Year Ending:	**Principal**	**Interest**	**Principal**	**Interest**
December 31, 1961	$13,000.00	$5,671.50	$1,000.00	$375.00
December 31, 1962-1980, Inclusive	$295,000.00	$55,366.00	$38,000.00	$8,350.00

Summary of Bond and Coupon Account
As of December 31, 1960

Balance — January 1, 1960		$265.00	
Deposits During Year		1,385.00	
		$1,650.00	
Bond Paid	$1,000.00		
Coupons Paid	385.00		
		1,385.00	
Balance — December 31, 1960			$265.00

Proof of Balance

Balance in The Exeter Banking Company — As Per Statement December 31, 1960	$265.00

EXHIBIT J

TOWN OF EXETER

Town Officers' Surety Bonds

1960

Treasurer:	Number	Amount	Term Beginning
F. Leroy Junkins			
Aetna Insurance Co.	S-432339	$30,000.00	March 10, 1960
Town Clerk:			
Evelyn H. Zarnowski			
Hartford Accident & Indemnity Co.	2264000M	$5,000.00	March 8, 1960
Tax Collector:			
Mary B. Richards			
Hartford Accident & Indemnity Co.	3051050C	$28,000.00	March 8, 1960
Evelyn H. Zarnowski			
Hartford Accident & Indemnity Co.	3303062C	$5,000.00	March 8, 1960
Trustees of Trust Funds:			
John W. DeMeritt			
Aetna Insurance Co.	S-405276	$6,700.00	March 11, 1958
Edwin W. Eastman			
Aetna Insurance Co.	S-421508	$6,700.00	March 10, 1959
Hervey Kent			
Aetna Insurance Co.	S-432338	$6,700.00	March 12, 1960

February 20, 1961.

EXETER WATER DEPARTMENT

Certificate of Audit

This is to certify that the accounts and records of the Exeter Water Department have been audited for the fiscal year ended December 31, 1960.

The following Exhibits reflect the financial condition of the Water Department as of December 31, 1960.

Respectfully submitted,

HERBERT E. HUNT,
Auditor.

EXETER WATER DEPARTMENT

Balance Sheet

Fiscal Year Ended December 31, 1960

Assets:		
Cash — General Fund	$9,595.63	
Petty Cash	60.00	
Accounts Receivable	8,536.55	
Fuller Construction Account	49,552.49	
Reserve Fund	41,277.64	
Total Assets		$109,022.31
Net Debt		466,210.33
Grand Total		$575,232.64
Liabilities:		
Bonded Debt	$302,500.00	
Fuller Fund Note	225,000.00	
Reserve Fund	41,277.64	
Accounts Payable (R. E. Chapman Co.)	6,455.00	
Grand Total		$575,232.64

EXETER WATER DEPARTMENT

Classified Summary of Receipts and Expenditures

Fiscal Year Ended December 31, 1960

GENERAL FUND		
Balance — January 1, 1960 (Over-draft)		$9,029.73
Receipts During Year:		
Water Sales	$70,415.70	
Hydrant Rentals	9,680.00	
New Services	2,416.53	
New Mains	1,936.89	
Service Renewals	39.72	
State Gas Refunds	110.45	
Sale of Materials	62.20	
Refunds Hydrants	245.50	
Interest	1,200.00	
Note Loan from Bank	10,000.00	
		$96,106.99
		$87,077.26
Expenditures During Year:		
Transmission Mains	$2,374.77	
New Services	619.96	
Superintendence	5,200.00	
Pumping Station Labor	4,236.15	
Pumping Station Supplies and Expenses	891.61	
Purification System Supplies and Expenses	386.40	
Power Purchased	4,089.20	
Repairs to Water Supply Structures and Equipment	240.07	
Repairs to Pumping Station and Equipment	276.38	
Meter Department Supplies and Expenses	1,310.15	
Other Distribution Supplies and Expenses	4,018.71	
Repairs to Mains	807.77	
Repairs to Water Storage Equipment	180.82	
Repairs to Services	941.21	
Repairs to Hydrants	693.68	
Repairs to Meters	1,685.73	
Clerical Hire	3,029.25	
Office Expense	944.23	
Auto Expense	804.80	
Equipment	505.11	
Refunds	779.76	
Blue Cross	137.70	
Taxes	260.00	
Insurance	678.45	
Bonds	10,000.00	
Notes Payable	10,000.00	
Test Wells	2,299.05	
Stock	11,899.80	
Social Security	507.03	
Customers' Service	1,189.91	
Interest	6,046.18	
Advance on Payroll	447.75	
	$77,481.63	

EXETER WATER DEPARTMENT

Summary of Receipts and Expenditures

Fiscal Year Ended December 31, 1960

Balance January 1, 1960 (Over-draft)		$9,029.73	
Receipts During Year		96,106.99	
		$87,077.26	
Expenditures During Year		77,481.63	
Balance December 31, 1960			$9,595.63

Proof of Balance

Balance in Rockingham National Bank as per statement December 29, 1960		$8,281.91	
Deposit Not Credited	$1,279.14		
Cash on Hand	11.37		
		1,290.51	
		9,572.42	
Less Outstanding Check		3.87	
		9,568.55	
Bad Check		27.08	
Reconciled Balance December 31, 1960			$9,595.63

Payroll Account

Balance in Rockingham National Bank as per statement December 31, 1960		$1,281.71	
Less Outstanding Check #976		40.00	
		$1,241.71	
Over-Deposits	$447.75		
Due from General Fund	72.35		
		375.40	
			$866.31
Outstanding Accounts:			
Social Security		$176.15	
Withholding Tax		684.16	
Underpaid Items		6.00	
			$866.31

EXETER WATER DEPARTMENT

Summary of Construction Account

Fiscal Year Ended December 31, 1960

Balance January 1, 1960	$49,552.49	
Receipts During Year:		
Interest Earned	900.00	
	$50,452.49	
Expenditures During Year:		
Interest Transferred to General Fund	900.00	
Balance December 31, 1960		$49,552.49
Proof of Balance		
Balance in Rockingham National Bank as per statement December 30, 1960	$4,552.49	
Rockingham National Bank Certificate #147	45,000.00	
		$49,552.49

EXETER WATER DEPARTMENT

Statement of Reserve Fund

Fiscal Year Ended December 31, 1960

Balance January 1, 1960	$40,139.12	
Receipts During Year:		
Interest on Savings	1,438.52	
	$41,577.64	
Expenditures:		
Interest Transferred to General Fund	300.00	
Balance December 31, 1960		$41,277.64

Proof of Balance

Balance in Exeter Co-Operative Bank #754	$26,030.95	
Balance in Exeter Banking Company #43773	4,619.23	
Balance in Rockingham National Bank #11609	627.46	
Rockingham Note Bank Certificate	10,000.00	
Reconciled Balance December 31, 1960		$41,277.64

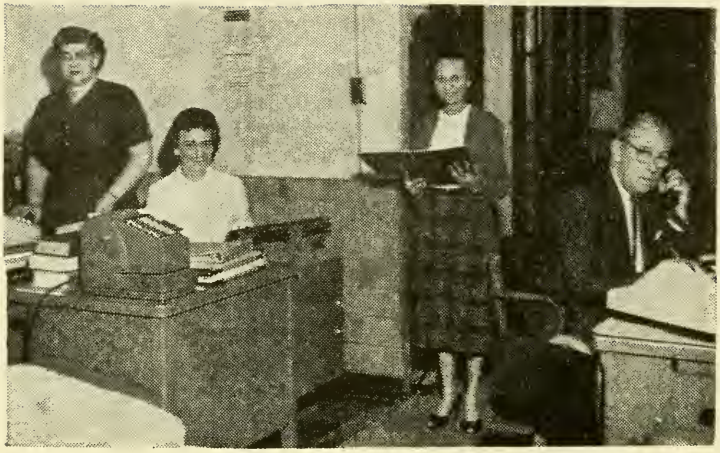

OFFICE FORCE

Left to right: Mary B. Richards, tax collector; Elizabeth W. Blanchette, secretary; Evelyn H. Zarnowski, town clerk, and F. Leroy Junkins, treasurer.

DEPARTMENT HEADS

Left to right: Vincent G. Toland, chief of fire department; George G. Bean, water department superintendent; Gordon A. Ray, highway department superintendent, and Benton J. Hoitt, chief of police department.

Detail of Expenditures

1960

Town Officers' Salaries

Selectmen	$1,800.00	
Town Manager	4,482.55	
Town Clerk Salary	700.00	
Town Clerk Auto Fees	2,174.50	
Town Treasurer	600.00	
Tax Collector	4,095.00	
Dog Officer	365.00	
		$14,217.05
Unexpended		1,742.95
Appropriation		$15,960.00

Town Officers' Expenses

Clerical	$3,833.80	
Supplies and Repairs	1,633.80	
Bonds and Insurance	538.70	
Telephone	834.86	
Legal	1,664.95	
Printing and Advertising	1,603.52	
Travel Expense	902.82	
Audit	627.00	
Miscellaneous Including Planning	879.83	
Equipment	1,145.35	
		$13,664.63
Credits	$822.57	
Appropriation	12,700.00	
Deficit	142.06	
		$13,664.63

Election and Registration

Supervisors	$900.00
Ballot Clerks	2,875.00

Miscellaneous	877.96	
		$4,652.96
Appropriation	3,350.00	
Deficit	1,302.96	
		$4,652.96

Municipal Court

Judge	$1,200.00	
Associate Judge	250.00	
Clerk	400.00	
		$1,850.00
Appropriation	$1,850.00	

Town Hall and Other Buildings

Janitor	$3,856.25	
Supplies	800.62	
Fuel	1,521.79	
Repairs	2,157.42	
Electric	876.24	
Insurance	1,445.74	
Extra Labor	249.95	
Miscellaneous	34.80	
		$10,942.81
Unexpended		1,479.19
Appropriation		$12,422.00

Dog Damage

Clerk's Fees	$86.20	
Kennel Expense	232.41	
		$318.61
Appropriation	$300.00	

Deficit	18.61	
		$318.61

Police Department

Payroll	$35,841.21	
Supplies	1,063.36	
Telephone	330.69	
Auto Expense	4,959.90	
Uniform Allowance	1,040.40	
Insurance	801.88	
Clerical	352.50	
Miscellaneous	1,458.80	
		$45,848.74
Credits		756.55
		$45,092.19
Unexpended		2,267.81
Appropriation		$47,360.00

Parking Meters

Payroll	$9,206.19	
New Meters	8,906.25	
Uniform Allowance	154.30	
Printing	50.00	
Meter Supples and Repair	640.17	
Signs	236.74	
Highway Labor	736.79	
Marking Streets	75.00	
Miscellaneous	1.00	
		$20,006.44
Carried from 1959	$10,028.37	
1960 Receipts	13,335.61	
1960 Fines	1,114.38	

Carried to 1961		4,471.92
	$24,478.36	$24,478.36

Fire Department

Payroll (Regular)	$23,487.33	
Payroll (Call Men)	8,023.63	
Fuel	1,002.10	
Truck Expense	343.88	
Electric	345.13	
Insurance	275.75	
Supplies and Repairs	1,688.58	
Telephone	352.95	
Laundry	69.01	
Hose and Equipment	2,045.83	
Brush Fires	152.50	
Hydrants	9,680.00	
Repairs to Buildings	4,965.00	
		$52,431.69
Credits		182.13
		$52,249.56
Appropriation	$52,140.00	
Deficit	109.56	
	$52,249.56	

Town Trees

Tree Care	$7,311.87	
Spraying	550.00	
Tree Replacement	750.00	
		$8,611.87
Appropriation	$7,000.00	
Deficit	1,611.87	
	$8,611.87	

Civil Defense

Telephone	$180.50	
Miscellaneous	225.56	
		$406.06
Unexpended		193.94
Appropriation		$600.00

Board of Health

Health Officer	$250.00	
Nurse Salary	3,890.36	
Auto Expenses	500.00	
Supplies	133.97	
Rent	300.00	
		$5,074.33
Appropriation	$3,700.00	
Carried from 1959	563.89	
Receipts	1,470.00	
Carried to 1961		$659.56
	$5,733.89	$5,733.89

Vital Statistics

Town Clerk Fees	$881.75
Unexpended	318.25
Appropriation	$1,200.00

Library

W. I. Rowe, Treasurer—Appropriation	$16,000.00

Social Security and Retirement

Social Security	$3,645.32	
Retirement—Firemen	1,294.76	
Retirement—Police	2,037.85	
		$6,977.93

Appropriation	$6,500.00	
Deficit	477.93	
	$6,977.93	

Street Lighting

E&H Electric Co.		$22,490.86
Appropriation	$21,000.00	
Deficit	1,490.86	
	$22,490.86	

Town Dump

Labor and Materials		$4,671.83
Unexpended		228.17
Appropriation		$4,900.00

Sewer Maintenance

Labor Materials and Hired Equipment		$17,211.95
Appropriation	$8,600.00	
Deficit	8,611.95	
	$17,211.95	

Sewer Construction

Linden and Front Streets		$56,508.49
Appropriation	$15,000.00	
Carried from 1959	41,000.00	
Deficit	508.49	
	$56,508.49	

Town Maintenance (Winter)

Labor and Expenses		$40,018.20
Appropriation	$25,500.00	
Deficit	14,518.20	
	$40,018.20	

Town Maintenance (Summer)

Labor and Expenses		$17,683.36
Appropriation	$16,100.00	
Deficit	1,583.36	
	$17,683.36	

Town Maintenance (General Expense)

Superintendence, Supplies and Repairs		$32,142.40
Credits		3,252.48
		$28,889.92
Appropriation	$23,300.00	
Deficit	5,589.92	
	$28,889.92	

Town Road Aid

State of N. H. "A" Fund		$702.70
State of N. H. "B" Fund		15,164.01
		$15,866.71
Carried from 1959	$5,340.00	
Appropriation	6,020.00	
From State	4,484.01	
Deficit	22.70	
	$15,866.71	

Street Oil

Labor and Supplies	$9,403.53
Credits	55.69
	$9,347.84
Unexpended	1,152.16
Appropriation	$10,500.00

Welfare

Various Persons	$16,520.80
Credits	4,781.50
	$11,739.30
Unexpended	260.70
Appropriation	$12,000.00

Old Age Assistance

Various Persons	$8,958.17
Credits	483.29
	$8,474.88
Unexpended	525.12
Appropriation	$9,000.00

Parks and Playgrounds

Labor	$1,291.85	
Miscellaneous	594.04	
Swasey Parkway	3,000.00	
Memorial Day	350.00	
		$5,235.89
Appropriation	$4,850.00	
Deficit	385.89	
		$5,235.89

Cemeteries

Highway Labor	$340.08
Unexpended	159.92
Appropriation	$500.00

Interest

Appropriation	$6,000.00	
Deficit	623.34	
	$6,623.34	

Bonded Debt

R. F. S. Bond—Appropriation	$1,000.00

County Tax

Appropriation	$43,546.15

Sidewalks

Highway Department and Contractor	$2,328.79
Credits	178.55
	$2,150.24
Unexpended	849.76
Appropriation	$3,000.00

Equipment Replacement

New Equipment	$6,807.00
Credit	1,000.00
	$5,807.00
Unexpended	193.00
Appropriation	$6,000.00

Recreation Center

Expenses		$2,162.39
Appropriation	$750.00	
Carried from 1959	485.74	
Credits	1,521.16	
Carried to 1961		594.51
	$2,756.90	$2,756.90

Advertising and Regional

Seacoast Regional Development Association Appropriation		$500.00

Refunds on Taxes

From Overlay		$189.79

Timber Tax Due State

Balance Due 1/1/61	$237.10	
Paid in 1961	176.44	
Balance Due State		$60.66

Notes Payable

Paid Rockingham National Bank	$400,000.00

Taxes Bought By Town

By Town	$6,456.28
Taxes Redeemed	3,592.62
Balance Due Town	$2,863.66

Revenue

Received from Head Tax Collections	$2,824.00
Paid Mary B. Richards, Collector	771.30
Balance to General Fund	$2,052.70

EXETER POLICE DEPARTMENT

Front row, left to right: Merrill Rinfret, William Magnan, Evelyn Oliver (clerk), Chief Benton J. Hoitt, Sgt. Warren Cottrell, Jr., Leonard Novak and Richard Irvine; back row: Reginald Toland, Robert Willett, Hugh MacDougall, Richard Cole, Charles Hartmann, Gerard Richard, Eugene Bertrand and Ludger Bernier. Donald Hawthorne was not present when photo was taken.

Report of the Superintendent of Police

Following is my report from January 1, 1960 to January 1, 1961.

Number of Arrests 278

Males — 245 Females — 33

Delinquents — 22

Accosting female	1
Allowing dog to run at large	1
Armed robbery	1
Assault	5
Attempt larceny	3
Attempt statutory rape	1
Breaking and entering and larceny, day time	1
Breaking and entering and larceny, night time	4
Desertion	2
Disorderly conduct	2
Drunk	16
Drunk and disturbing the peace	3
Escaped prisoners	3
Evading taxi fare	1
Firing gun in compact area	1
Fugitives from justice	2
Indecent exposure	1
Larceny, petit	11
Lascivious behaviors	1
Neglect minor children	1
Non-support	3
Offensive and derisive language	2
Passing worthless checks	9
Ringing false fire alarms	1
Statutory rape	1
Throwing snow balls	1
Thowing trash on highway	2
Vagrancy	1
Vandalism	9
Violation liquor laws	14

Motor Vehicle Violations

Crossed yellow lines	24
Failed to turn seasonably to right	4
Grossly careless and negligent operation	15
Leaving scene of accident property damage	2
Leaving scene of accident personal injuries	1
Making u-turn	1
Making unnecessary noise	1
Operating after license had been revoked	4
Operating after license had been suspended	4
Operating under influence of intoxicating liquor	22
Operating under influence of intoxicating liquor, second offense	2
Operating unregistered vehicle	1
Operating uninspected vehicle	17
Operating vehicle with defective equipment	3
Operating without license	10
Operating without lights	1
Parking violations	19
Passing school bus with flashing red lights	1
Passing through red light signal	2
Reckless driving	1
Speeding	31
Stop signs	7
Trucking uncovered rubbish	1

Disposed Of By:

Appealed	16
Arrested for other departments	16
Bound over	7
Cases Dismissed	3
Committed to State Industrial School	1
Committed to House of Correction	6
Continued for sentence	18
Defaulted	9
Discharged	4

Filed	7
Fined	194
Fined, portion suspended	6
Licenses revoked	26
Licenses suspended	2
Nol-prosse	4
Placed peace bonds	4
Probation	14
Released	4
Suspended sentences	42

Miscellaneous

Accidents reported or investigated, all types	324
Accidents causing injuries, all types	56
Accidents causing fatalities, all types	3
Ambulance calls	**61**
Amount of property reported stolen	$19,418.36
Amount recovered	$11,846.37
Amount of property reported lost	$3,217.50
Amount recovered	$1,734.60
Attempted suicides and/or unattended deaths investigated	4
Doors and windows found open and looked after	386
Miscellaneous investigations concerning dogs	98
Patrol milage, both cars	92,897.8
Reports of missing and runaway persons investigated	28
Tramps given lodging	83
Warnings issued to motorists, faulty equipment, etc.	262
Appropriation	$47,360.00
Income from various sources	$ 1,981.05
Expenditures	$47,568.60
Balance	$ 1,772.45
Meter account receipts	$13,140.28
Expenditures	$19,506.59
Deficit	$ 6,366.31

Department statistics this past year show a decided and considerable increase in crime and complaints for the same period as in 1959. There were three violent deaths, one by drowning, one person hit by a train, and one motor vehicle fatality. There were four attempted suicides, one by monoxide gas poisoning, two by overdoses of sleeping tablets, and the other by slashing of the wrists.

Burglary, larceny and vandalism complaints and reports increased well over 100%. Auto thefts were about the same as last year and all cars were recovered. Clearances by arrests or other means averaged better than 60%. Arrests for the past year, as you can see, were 278 and for 1959 there were 214, showing an increase of 64.

These arrests were for many types of crime as well as motor vehicle offenses. Of this number, 4 were discharged for lack of evidence, nine defaulted their bail, and 4 cases were nol-prossed due to undue hardship or for change of complaint. Four were released because of first offense or other reasons.

According to the crime or offenses which were disposed of in our lower court, in my opinion, the ends of justice were met very well, and this, of course, is the purpose.

The personnel of the department, in most instances, show an interest in the work by continuous study and effort. We had one man attend the N. H. Police Academy held at the university and all the younger men in the department should have the same opportunity as time goes on. I believe they assimilate many police procedures and gain considerable knowledge of the more commonly used statutes of the criminal and motor vehicle codes. To me, it seems that the more knowledge of this type work a man has, the simpler

the work seems. It gives an officer confidence in going ahead in an investigation of a crime that would seem very mysterious without the background of knowledge in procedures. It is the intent of the law, and not the letter of the law, I try to have the men follow and enforce, and I request they be fair, impartial and courteous; for any other procedure usually merits only criticism.

To the casual observer, our set-up for office and other equipment, plus the adjacent court room and cell blocks, seem almost perfect. This would be true if there were no exceptions. Briefly, our business office should be three times the size so that all records and reports could be filed adjacent to the telephone and radio for fast communications. Presently, some of the reports and records are in the chief's private office with an index and the remainder are in the court room with another index. This means both files must be checked in a search for a report or record which consumes time and is particularly annoying if a toll call has the line tied up.

As you can see, the work load is steadily increasing each year and the statistics naturally increase with it. Unlike business reports and records, police reports and records cannot be disposed of at the end of a six year period and this of course, causes a continuous build up.

In 1954 it was decided there should be a part time girl employed for clerical work and in 1955 she was engaged as a full time employee. Prior to 1954 I took care of the clerical work and many complaints entered were never recorded, simply because I could not do both clerical and police work for the department in its entirety. Today, this phase of the work has increased to such an extent that it takes a girl's full time, with not too many coffee breaks either.

I do not know how anyone else feels about it, but I say the public is entitled to the data contained in these files when it concerns them as individuals and these files should be maintained as accurately as possible. By having a clerk and matron here, it gives me more freedom to attend to complaints entered that should have the attention of the chief.

As to the cell block, a few words will suffice. To begin with, it is on a different level, and the cages were discarded in Massachusetts in 1929 as being too light and antiquated. Modern cages lock automatically upon closing and these do not. Drunks have bent the doors and I have had to have them repaired numerous times. The bunks are hung on chains which is a bad feature as drunks can pick them up and let them drop, which, to anyone nearby, will sound like a car being wrecked. True, we have got by for 30 years without someone getting hurt and all I can say is that we or the prisoners are very fortunate.

List of Officers of the Exeter Police Department:

Warren E. Cottrell Jr., Sergeant	Reginald Toland
Leonard J. Novak	Thornton Ross
Richard D. Irvine	Hugh D. MacDougall
Merrill E. Rinfret	Richard F. Cole
William Magnan	Gerard Richard
Eugene Bertrand Jr.	Charles J. Hartmann
Ludger A. Bernier	Donald W. Hawthorne

Robert W. Willett
Evelyn L. Oliver, Clerk

Resigned During 1960:

George Dufour
Arthur French

BENTON J. HOITT,
Superintendent of Police.

EXETER FIRE DEPARTMENT OFFICERS

Front row, left to right, permanent men: Cornelius Willett, Lt. Harry Moreau, 1st Assistant J. Armand Dupre, Chief Vincent G. Toland, 2nd Assistant John J. Sinclair, Lt. Alfred Higgins and Lt. Donald Lord; back row: Capt. J. Elwyn Lary, Ladder 1; Capt. Arthur Plouffe, Engine 3, also president of Firemen's Relief Association; Capt. John Poggio, Engine 2, and Capt. William E. Manix, Engine 1, call men.

Exeter Fire Department

CHIEF ENGINEER'S REPORT

I respectfully submit my annual report as Chief of the Fire Department, giving account of fires, and other calls for the year ending December 31, 1960:

Box Alarms	12
False Alarms	10
Rescue Calls	6
Building Fires	14
Smoke and gas odor in buildings	10
Brush and grass fires	21
Chimney fires	8
Out-of-Town fires	7
Oil burner fires	5
Rubbish fires	7
Car and truck fires	17
Calls from Look-Out Stations	9
Search for lost persons	2
Calls to open doors	5
Sprinkler test	12
Fire alarm system—repairs	22
Building inspections	12
Oil burner inspections	38
Calls to flush gasoline on road	8
School fire drills	8
No-school signal	2
Complaints investigated	8
Air-raid tests	2
Miscellaneous calls	13
Value of buildings damaged by fire	$265,000.00
Insurance on buildings damaged by fire	$221,000.00
Insurance paid	$11,945.00
Value of contents	$142,500.00
Insurance on contents	$279,000.00
Insurance paid	$17,196.15

I wish to thank the officers and members of the Fire Department for their splendid co-operation, also all other Town Departments who have been of assistance.

VINCENT G. TOLAND, *Chief.*

EXETER HIGHWAY DEPARTMENT

Front row, left to right: Robert Tucker, Louis Brown, Paul Petit, Lionel Bruno, Edward Miner, Harry Marcotte, Ernest St. Onge and Barton Witham (foreman); back row: Superintendent Gordon Ray, George Higgins (assistant superintendent), Warren Brown, Raymond Smith, Ralph Bowley, John Tucker, Eugene Laramie, Richard LeClair and Russell Readel. John Warakowski was out sick when photo was taken. Raymond Kelley, town dump attendant, was not present for photo.

Highway Department Report

For the Year 1960

To the Honorable Board of Selectmen and the Town Manager:

Herein is my report covering some of the activities of the Department for the year of 1960.

We had a total of 15 snow stroms, during the year, with a total of about 81½ inches. About 280 tons of salt and 800 cubic yards of sand were used for winter maintenance.

As usual we had a lot of sewer work to take care of during the year with both maintenance and new construction. We had to clean out the new drainage line on Linden Street of sand. This line was also extended several feet. New drains were installed on Union Street and Thornton Street to take care of surface water in those areas. This work was done, under the Town Manager's supervision, without any extra engineering fees to the town.

Several new homes were added to our rubbish collection service during the past year.

About 46,000 gallons of asphalt were applied and covered with about 1,400 cubic yards of sand to all or parts of 42 streets and roads. High Street was resurfaced with our "B" Fund money and the State matching ours. About 540 tons of cold patch were purchased and used by the department. The most of this used on the gutters of High Street.

About 3,500 cubic yards of gravel bank, run and crushed, and 3,000 cubic yards of sand were used during the year for summer and winter maintenance.

Our T.R.A. or Town Road Aid money was used on the lower part of Bayberry Lane and Dog Town Road.

As usual over 800 catch basins were cleaned out twice during the year.

All traffic signs, street signs and traffic lines and meter posts are maintained by the department. We have purchased and have in stock over 100 street and road signs to replace some of the old street signs and some for new streets that have never had signs. Most of this sign work will have to wait until spring weather due to the snow on the ground and the frost in the ground.

Since the last part of September the town dump has been maintained by the department with our new bull dozer. This dozer has also been a great help this winter.

All the gutter work on High Street was done by the department with our new roller and department help. Our new sidewalk snow plow, that was purchased to replace the one that burned up at the Town Dump last summer, is working out very well.

The department's new dump truck is one of the best. Two other dump trucks and the pickup truck are old, and should be replaced, as the cost of maintaining these trucks is getting altogether too expensive.

The demand for service, by the department, has increased in new streets and homes.

In closing I wish to thank the town officers, all other town departments, members of the highway department and citizens for their assistance in helping us to perform our many duties through the years.

Respectfully submitted,

GORDON A. RAY,
Superintendent.

WATER DEPARTMENT

Left to right: Superintendent George G. Bean, George J. Marion (foreman), Harold E. Larkin and John M. Chase.

Report of the Superintendent of Exeter Water Department

For the year 1960

Total number of gallons pumped during year	172,791,430
Pumped by electric power at station on Lary Lane	171,449,190
Pumped by diesel power at same station	920,000
Pumped by gasoline at Portsmouth Ave. station	422,240

Pumped 2,542,170 gallons less than in 1959. (Less water used on lawns because of rain.)

Maximum amount pumped in one day was 791,920 gallons on July 12th.

Minimum amount pumped in one day was 230,000 gallons on September 5th. (Labor Day)

Average time pumped was 17 hours and 21 minutes per day.

The new well on Lary Lane was used throughout the year.

The water was tested twice monthly and found to be safe and of excellent quality.

Number of services at beginning of year	1,700
Number of new services installed	47
Number of services abandoned	2
Number of services at end of year	1,745
Number of services renewed	10
Number of services repaired	10
Number of public fire hydrants including one added	118
Number of private fire hydrants in use	4
Total	122

Two hydrants were struck by cars and had to be repaired.
One hydrant was moved.
All hydrants were inspected and flushed.
One old hydrant was replaced with a new one.

Number of new water meters installed	23
Number of meters tested and repaired	188

Extensions of Mains in 1960

Downing Court	6-inch	330	ft.
Downing Court	6-inch	339½	ft.
Upper Front Street	6-inch	740	ft.
Gary Lane	8-inch	260	ft.
Rocky Hill	6-inch	86	ft.
Hampton Falls Road	8-inch	600	ft.
Stevens Court	6-inch	279	ft.
Thornton Street	2-inch	640	ft.

We were visited in September by hurricane Donna, which caused loss of electricity for a short time. We had plenty of water in storage at all times so that we did not have to use our standby diesel power.

An effort has been made to locate more ground water. The R. E. Chapman Co. have put in 31 test wells in Exeter and in the edge of the surrounding towns. The results have not been what we hoped for. At one location in a gravel pit in Brentwood the greatest amount was found but the distance from our mains and the nearest to an industrial plant makes it a question if it would be worth the expense. This matter has got to have serious consideration and weighed against obtaining water from some other place.

We hope that this problem will be solved this spring.

Respectfully submitted,

GEORGE G. BEAN,
Superintendent.

February 4, 1961

Mr. Elton O. Feeney
Town Manager's Office
Exeter, New Hampshire

Dear Mr. Feeney:

On November 6, 1960, following an extended pumping test on a cluster of test wells in LaPerle's gravel pit off Pine Road, we reported that the potential yield from a gravel packed well developed at this location would be 375-400 GPM. While this does not meet the desired yield and is outside the Exeter boundary, the character of the water is satisfactory to the State Board of Health and represents a potential supply of half a million gallons of water a day.

Encouraged by these results we were authorized to continue testing in this area. Three test wells were installed some 1,000′ south of this gravel pit only one of which yielded an appreciable quantity of water (25 GPM), not enough to justify a pumping test.

Beginning in January of this year, exploration was continued on the east side off Pine Road adjacent to the right of way on which the high power line is located. Ten test wells were driven on alternate sides of the right of way proceeding toward the Epping Road with recorded depths of 29′ to 58′. Clay and silty sand characterized most of the soil samples washed from these wells — some indicated static water levels of 7′ to 15′9″ and were pumped at the rate of 40 GPM, but the water could not be cleared because of the very fine sand.

Another well was driven in the gravel pit on the east side of Pine Road, some two thousand feet from the right of way area. The results were the same — water with fine yellow sand which could not be cleared by developing or pumping.

Exploration was centralized in this area because of the land contours and because it seemed reasonable to expect that the gravel formation found in LaPerle's pit would cross Pine Road and be within the Exeter bounds. Up to the time our operations were discontinued such a gravel strata had not been located, but with improved climatic conditions it would seem practical to complete the exploration of this area with a definite pattern for testing.

Before removing our equipment, three additional tests were made at the request of Mr. Bean, near the River on Court Street off Rt. 108, and on the Gilman property. The results were negative.

This is a factual report which is supplemented by copies of logs of the various installations, which, while it does not indicate that the water problem has been solved, does indicate progress.

We appreciate greatly the aid that you and Mr. Bean have given our operators at times when test sites were most inaccessible.

Yours very truly,

R. E. Chapman Company
W. D. BARKER

WDB/m

Exeter Municipal Court

During the fiscal year of 1960 there were 400 cases in Municipal Court.

Number	paid fines	200
	bail forfeited	9
	appealed	16
	held for Grand Jury	9
	suspended sentences	9
	nol prossed	5
	filed or continued	37
	discharged	6
	committed	5
	held for Maine authorities	2
	civil cases	102

Receipts

Total fines	$6,225.00
Small claims	134.44
Writs	48.64
Bail defaulted	120.00
Cash surety	2,975.00
Copies	6.00
Bail deposited	20.00
	$9,529.08

Disbursements

Motor Vehicle Department	$3,937.50
N. H. Div. Employment Security	211.50
Witness fees	46.88
To A. J. Call, Jr., Clerk(Cash Surety)	2,325.00
Printing	32.00
Postage	22.78
Cash Surety returned (appeal withdrawn)	50.00
Bail returned	20.00
Fines and fees to others	83.75
Town of Exeter	2,199.67
Cash Surety on deposit	600.00
	$9,529.08

WALTER S. CARLISLE, JR., *Clerk.*

Report on Public Welfare for 1960

Board and care — Adults	$11,896.29
Board and care — Children	1,276.50
Food	817.12
Rent	685.50
Miscellaneous	61.74
Fuel	305.28
Medical	783.93
Burial	375.00
Clothing	198.81
Electric	120.63
	$16,520.80

Veterans' Council Report

Binette s Market	$8.74
Alden Bedell, Jr.	25.00
High School Band	75.00
Dot's Flower Shop	12.00
Conner Bottling Works	12.83
Frank Welch	9.00
Foresters of America	1.50
Young's Hardware	1.61
White's Sport Shop	21.30
Exeter Lumber Co.	5.69
Amesbury Flag Shop	12.90
Exeter High School Band	75.00
Binette's Market	7.59
Kurtz's Diner	3.75
Conner Bottling Works	11.36
Amesbury Flag Shop	12.50
Dot's Flower Shop	12.50
Joseph L. Pluff	3.60
Alden Bedell, Jr.	25.00
Foresters of America	1.50
Bank service charge and check charge	2.70
Total Expenses for 1960	$341.07
Town Appropriation 1960	$350.00
Balance starting 1960	28.53
	$378.53
Less total expenses for 1960	341.07
Balance for 1960	$37.46

JOSEPH L. PLUFF, *Treasurer,*

Exeter Veterans' Council.

Public Library Report

During the past year the staff of the Exeter Library had the unusual experience of entertaining two librarians who came here under the auspices of the United States Information Agency, Washington, D. C.

Miss Grace Ofori-Atta, organizer of children's library work, Ghana Library Board, of Accra, Ghana, came in July and spent a few days with me. While here she visited the High School and took several Bookmobile trips with Mrs. Rachel Sanborn, the Bookmobile librarian.

Mrs. Rosalie Parker from Ibadan, Nigeria, was also a guest in the librarian's home in September. According to Mrs. Parker's report her visit was very beneficial in planning programs for home use. Dressed in native costume she spoke to a young people's group at the Unitarian Church, League of Women Voters, visited several schools and took a Bookmobile trip. It was gratifying to receive word from the United States Information Agency that the Exeter trip was the high light of her United States tour.

Library Meetings

The librarian attended the annual meeting of the New Hampshire Library Association at Winchester. Mrs. Summerfield and I were present at the Neighborhood Meeting held at the state's Southeastern Branch Office at Exeter.

Weeding Out Books

Because of lack of space it became necessary to discard a larger number of books than usual in both departments. However, we have transferred some that do not circulate too often to our upstairs storeroom. By doing this more room has been made available for later purchases.

Children's Room

Our Juvenile department continues to be a very popular place. Circulation increased 4,663 during the

past year. There are over 1,000 children registered and indications are such that we expect further increase in 1961.

During 1960 twelve teachers brought their classes for instruction in the use of the library and a tour of the various departments. From Stratham, Cub Scouts and two girls visited as part of a tour of places of interest in the state.

Repairs and additions

The tile floor at the entrance was completed and has received numerous commendations from the patrons.

An outdoor display case constructed by John Sanborn of Exeter was erected on the front lawn. It has already met with much approval and was a subject for a write up in the State Library Bulletin. Other maintenance projects included the painting of the window frames and the varnishing of the front door.

Historical Society Case

During the past year Mr. William Dudley has arranged attractive and diversified displays in the case placed in our magazine room. The one showng the political banners was most appropriate during the presidential election campaign. We are fortunate to have a person put so much thought and effort into this work.

Resignation

Mr. Clifton Towle, a member of the Library Committee for more than thirty years, chairman for thirteen years, resigned in May to make his home with his daughter. He was a faithful and loyal person and will be missed by the staff and committee.

The fine cooperation of the Library Committee and the staff is greatly appreciated by the librarian.

Resources

Number of volumes at beginning of year

Adult	*Juvenile*	*Total*
37,478	6.773	44.250

Numbers of volumes added during the year			
	743	383	1,126
	38,221	7,156	45,376
Number of replacements added during the year			
	5	20	25
	38,226	7,176	45,401
Number of periodicals currently subscribed to			68
Number of periodicals received as gifts			30
Number of newspapers subscribed to			5
Number of books received as gifts			81

Circulation

Number of adult non-fiction lent for home use	14,647
Number of adult fiction lent for home use	24,616
Number of children's books lent for home use	37,345
Total	76,608
Books borrowed from State Library	96
Books borrowed from other libraries	64
Books loaned to State Library	37

Registration

	Adult	*Juvenile*	*Total*
Total number	3,142	1,096	4,238
Borrowers registered or registered during the year	700	401	1,101
Phillips Exeter Academy borrowers			126
Non-resident borrowers included above			137

Books worn out during the year

Adult — 1,057 Juvenile — 320

Respectfully submitted,

HARRIETTE M. PIRNIE,
Librarian.

EXETER PUBLIC LIBRARY

Financial Statement
Jan. 1, 1960 to Jan. 1, 1961

Receipts

Balance on hand, Jan. 1, 1960		
Town Appropriation	$1,054.33	
Merrill Funds	32.00	
Bell History Fund	199.49	
		$1,285.82
Receipts:		
Town Appropriation		$16,000.00
Trust Funds:		
Charles A. Merrill Fund	$171.17	
Abner L. Merrill Fund	128.02	
Harriet M. Merrill Fund	148.17	
Albert C. Buzell Fund	81.08	
Nicholas & Lucy Soule Fund	15.01	
		$543.45
Librarian:		
Fines	$1,366.37	
From Books Lost	50.21	
Sale of Bell's Histories	28.00	
Books Sold	12.02	
Out-of-Town Registrations	96.14	
Miscellaneous	28.34	
		$1,581.08
		$19,410.35

Expenditures

Salaries		$10,870.05
Insurance		114.50
Building Maintenance:		
Salary of Janitor	$780.00	
Repairs	150.32	

Heat	687.44	
Light	239.98	
Telephone	198.60	
Water	24.00	
		$2,080.34
Social Security		$348.29
Book Case		214.50
Typewriter		157.60
Bulletin Board		111.92
Repairing Vestibule		716.20
Exterior Painting		300.00
Miscellaneous		38.69
Printing, etc.:		
Printing	$179.14	
Binding	349.77	
Supplies	266.54	
Freight and Postage	89.09	
		$884.54
Books and Periodicals:		
Books from Town Appropriation	$2,406.15	
Books from Merrill Funds	322.94	
Bell History Fund	59.00	
Periodicals	444.55	
		$3,232.64
Balance on hand, Dec. 31, 1960		
Town Appropriation	$16.27	
Merrill Funds	156.42	
Bell History Fund	168.49	
		$341.18
		$19,410.35

WILLARD I. ROWE,
Treasurer.

Report of Trustees of Swasey Parkway

This past season a major clean up job was accomplished. Several diseased elm trees were removed. The Water Street end of the parkway was graded and reseeded. Due to the summer rains the lawn remained green all summer, making the parkway more attractive than past summers. A new power mower was added to the equipment. One section of fence and several granite posts were replaced. No other projects were attempted this year.

Several improvements to be contemplated in the near future are:

1) Continued removal of diseased elm trees and replacement with disease-resistant trees.

2) Continued hot-topping of the walks until completed.

3) Repair of the sea wall (this is beginning to disintegrate and wash away by the tides; as this would prove a costly project perhaps the town might have some financial help from the Phillips Exeter Academy).

The trustees feel the maintenance of this area in the town is well worthwhile.

FREDERICK P. LUNDBERG,
Chairman

ROBERT L. ELLISON,
HENRY SHEPARD.

SUMMARY OF SWASEY PARKWAY RECEIPTS AND EXPENDITURES

Fiscal Year Ending December 31, 1960

Balance January 22, 1960			$1,438.46
Receipts during the year:			
Town appropriations		$3,000.00	
Trust funds		2,567.10	
			5,567.10
			$7,005.56
Expenditures:			
Wages		$1,697.50	
Contract labor		2,035.75	
Repairs		404.25	
State of New Hampshire (O.A.S.I.)		105.00	
Supplies		51.45	
Gasoline and oil		19.00	
Insurance		34.50	
Sheriff's department		30.00	
Tree removal		565.00	
Lawnmower		765.75	
Labor Senior Boy Scouts		318.00	
			-$6,026.20
			$979.36
Outstanding checks on 1960 account			
No. 771	$27.00		
No. 772	10.00		
No. 773	1.50		
	$38.50		
		-38.50	
		$5,987.70	-5,987.70
			$1,017.86

Proof of Balance

Balance in Exeter Banking Company per statement December 7, 1960	$1,017.86

Community Center

In the second year of its existence, the Exeter Community Center has greatly broadened its activity program and offered improved facilities to many outside civic groups. Several organizations and interested citizens assisted in painting the interior of the building. A comfortable TV lounge, meeting rooms and a fully equipped kitchen have been utilized by the following: DAR, EARS, Exeter Players, Rockingham County on Problems of the Aging (in preparation for the Governor's Conference), our Girl Scout troops, YMCA (Gray-Y), N. E. Folk Festival dormitory, 4-H, Cub Scouts, Jr. Women's Club Tea, Rockingham County Conference, Exeter Relief Society, Homemakers Service Committee (report on White House Conference by Dr. Mary Atchison).

The Center also houses the Red Cross office, Visiting Nurse and Family Services. The recently founded Homemakers' Service makes temporary help available in cases of illness and family emergency.

Community Center Sponsored Program

The teen program opened with a festive Harvest Moon Ball (over 75 in attendance). A supervised teen center offers TV, record dancing, table games, ping pong, and pool every Tuesday through Friday afternoon from 3 to 5 P. M.

Over 200 Exeter children enrolled in the Saturday Morning Elementary Program offered weekly for a two-hour session. The range of activities include arts and crafts, folk dancing, baton twirling instruction, cartoon show, ping pong, table games, singing, a 24-piece rhythm band, Christmas carolling, a doll show, and a talent show. This program is supervised by three volunteer mothers, a paid supervisor, and a staff of high school student counselors. In addition to offering diversified activities for elementary youngsters, the

program provides excellent experience for the young student counselors.

The adult program includes monthly coffee hours, two Polio Clinics, and a slimnastics course taught by a physical fitness expert.

It is hoped that the future will hold broadened opportunities for adult participation; however, at the present time, the Commission feels that a program with emphasis on youth is a most effective contribution to our community.

It is conservatively estimated that well over 3,000 people have enjoyed the facilities of the Community Center in 1960.

Budget — 1960

Receipts:	
Balance—January 1, 1960	$485.74
Rent	660.00
Donations	737.16
Polio Clinic donations	93.60
Slimnastics course	30.40
Appropriation	750.00
Total	$2,756.90
Expenditures:	
Oil	$875.61
Electricity	154.70
Custodial Services	54.00
Supervisor	591.00
Teen Center Elementary Program	
Visiting Nurse—telephone	$10.50
Service charges:	
Plumbing	339.78
Carpentry	25.00
Supplies and paint	44.80
Dance band	50.00
Miscellaneous	17.00
Total expenditures	$2,162.39

Balance on hand January 1, 1961	$594.51

In addition to the above, a local service club made available a $300 prize they received as a state award for promoting the Exeter Community Center. This money was disbursed in the following manner:

Phonograph	$49.50
Pool table	70.00
Paint, crayons, scissors, construction, paper and brushes	40.94
25 rhythm band instruments	33.30
Christmas crafts and candy canes	9.87
2 badminton sets	15.00
2 playground balls	4.60
2 knok-hockey sets	20.00
1 kikit set	9.75
Arts and crafts material	45.00
Total	$297.96

1960 Financial Statement of the Visiting Nurse Committee

Income:	
Appropriation	$3,400.00
Balance carried forward	605.88
Income	1,420.00
Petty cash	13.62
	$5,439.50
Expenditures:	
Expenses—i.e.	
Nurse's salary, etc.	$3,668.82
Travel	500.04
Rent	350.00
Other expenses	
Printing, substitute nurse	255.09
Petty cash	59.25
	$4,833.20
Balance forward	$606.30

Report of the Planning Board

Following the Town Meeting of 1960, the Planning Board, working with the New Hampshire State Planning and Development Commission, prepared and had printed a new base map of the Town of Exeter. This is something that had not been done for many years, and various departments of the town government had long felt the need for such a map.

After preparation of the base map, a map of the compact area of the town was prepared in large scale, and with this at hand Planning Board members began the task of preparing a land use map showing the manner in which each parcel of land was being used.

The field work involved in this endeavor took several months, months in which board members visited, surveyed and checked each parcel of property, and developed a wealth of information which will be increasingly valuable in the future.

To the League of Women Voters who volunteered to transcribe our field notes into a color coded map, and for their subsequent map work assistance, we owe a large debt of gratitude.

With the completion of the first land use map, and after summarizing and analyzing the information its preparation brought to light, the Planning Board unanimously voted to prepare and recommend a zoning ordinance to the Town of Exeter.

This step was taken with the conviction that land use abuses over the years had taken place to a much greater degree than had previously been thought, that many property owners had suffered thereby, and that the town as a whole had lost much taxable valuations.

The preparation of the ordinance itself resulted in five drafts prior to the first public hearing. Further

changes were made as a result of the comments and suggestions made by those in attendance at the public hearings.

The resulting ordinance is an instrument well able to control the more flagrant abuse of land use, without creating restrictions on the vast majority of the town's residents.

Respectfully submitted,

JAMES W. GRISWOLD,
RICHARD I. LAPERLE,
JOHN C. ROBINSON, JR.,
EDWIN L. SAARI,
H. B. THAYER, JR.,
ROBERT T. SHELDON,
Chairman,
The Exeter Planning Board.

February 21, 1961

Robinson Fund

TREASURER'S REPORT

For year ending December 31, 1960

Income

Investment Income from Bonds	$8,277.87
Investment Income from Stocks	10,775.30
Income from Savings Bank Deposits	928.67
Total Income	$19,981.84

Expenses

To Exeter School District	$17,807.09
Merrill Prizes	50.00
Agency Account Fee	907.65
Salary of Treasurer	600.00
Secretary of Trustees	50.00
Safe Deposit Box Rent	27.50
Auditor's Fee	100.00
Investment Expense	10.60
Amortization carried to Capital	429.00
Total Expenses	$19,981.84

Statement of Assets and Funds

Assets:	
Cash in Agency Account	$10,324.85
Bonds	215,062.40
Unretired Premiums	4,477.75
Stocks	234,360.49
Savings Bank Deposits	23,536.06
Accumulated Income:	
Anonymous Gift Fund	590.03
Moses Normal Fund	86.05
Harriet Merrill Library Fund	127.18
Abner Merrill Library Fund	124.27
Isabel Wingate Fund	479.12
Hilliard Scholarship Fund	234.51
	$489,402.71
Funds:	
Robinson Fund	$468,248.53
Moses Normal Fund	2,081.55
Anonymous Gift Fund	1,590.03

Isabel Wingate Fund	3,479.12
Abner Merrill Library Fund	1,124.27
Harriet Merrill Library Fund	1,127.18
Massachusetts Alumnae Loan Fund	1,536.06
Hilliard Scholarship Fund	10,215.97
	$489,402.71

SCHEDULE OF SECURITIES

Bonds

5 M	American Tel. & Tel. Co. Debentures 5⅜s 1986	$5,381.25
5 M	Arkansas Power & Light Co. 3⅜s 1985	5,015.25
5 M	Chesapeake & Ohio Railway 4½s 1992	6,201.47
5 M	Chesapeake & Potomac Tel. Co. 5s 2000	5,206.25
3 M	Chicago & Great Western RR 4s 1988	2,960.10
2 M	Chicago, Milwaukee, St. Paul & Pacific RR 4s 1994	2,000.00
10 M	Consolidated Gas, Electric Light & Power Co. of Baltimore 2⅞s 1981	8,628.83
4 M	Consumers Power Co. 4¾s 1987	4,259.68
2 M	Eastern Gas & Fuel Asso. 3½s 1965	2,026.10
5 M	Erie Railroad 3⅛s 1990	4,278.26
10 M	Federal Land Bank Bonds 4½s 1964	9,950.00
2 M	Federal Land Bank Bonds 4½s 1964 (Moses Fund)	1,995.50
10 M	Federal National Mortgage Association Notes 4⅛s 1963	10,039.93
2 M	Federal National Mortgage Association Notes 4⅛s 1963	1,974.82
5 M	Georgia Power Company 3⅛s 1984	5,058.75
10 M	Louisville Gas & Elec. Co. 4⅞s 1987	10,639.98
5 M	Minn. Power & Light Co. 3⅛s 1975	5,003.20
5 M	Morris & Essex Railroad 3½s 2000	4,475.50
5 M	New York Central Railroad 5s 2013	5,063.35
5 M	New York Central-Hudson River RR 3½s 1998	4,457.23
10 M	New York Tel. & Tel. Co. 4½s 1991	9,962.50
14 M	Pacific Gas & Electric Co. 2⅞s 1980	12,407.50
5 M	Pacific Telephone & Telegraph Co. Debentures 5⅛s/93	5,250.00

5 M	Pennsylvania Railroad Co. 4¼s 1981	5,168.99
10 M	Philadelphia Electric Co. 2⅞s 1978	9,050.00
4 M	Portland General Elec. Co. 3⅛s 1975	4,057.40
8 M	Province of Nova Scotia 3¾s 1966	8,055.60
2 M	Province of Nova Scotia 3¾s 1971	2,009.12
5 M	Province of Quebec 4¼s 1961	5,012.85
2 M	St. Louis & San Francisco RR 4s 1997	2,005.62
1 M	St. Paul & Duluth Railroad 4s 1968	1,000.00
5 M	Southern Bell Tel. & Tel. Co. Debentures 5½s 1994	5,431.25
5 M	Southern Pac-Ore. Lines 4½s 1997	5,110.39
5 M	Southwestern Bell Tel. Co. 4¾s 1992	5,402.38
10 M	U. S. Treasury Notes 4⅞s 1963	10,017.04
10 M	U. S. Treasury Notes 4⅝s 1965	10,013.90
10 M	U. S. Treasury Bonds 4s 1980 (Hilliard Scholarship Fund)	9,981.46
5 M	Virginian Railway Company 3s 1995	4,988.70
		$219,540.15

Stocks

100 shares	American Can Company	$4,889.25
216 shares	American Tel. & Tel. Co.	11,358.59
20 shares	American Tobacco Co., Pfd.	3,032.61
154 shares	Boston Edison Company	5,872.39
184 shares	Brooklyn Union Gas Company	4,894.27
173 shares	Chemical Bank N. Y. Trust Co.	10,677.43
40 shares	Chesapeake & Ohio Railway	2,356.73
80 shares	Cincinnati Gas & Electric Co.	2,690.30
275 shares	Connecticut Light & Power Co.	5,065.98
49 shares	Consumers Power Company	2,752.52
75 shares	Detroit Edison Company	3,258.13
22 shares	E. I. dePont de Nemours & Co.	4,801.62
62 shares	Eastman Kodak Company	5,459.67
78 shares	First National Bank of Boston	5,374.20
300 shares	First Penn. Banking & Trust Co.	13,218.31
108 shares	General Dynamics Corporation	4,680.84
100 shares	Girard Trust Corn Ex. Bank	4,855.00
158 shares	Great American Insurance Co.	6,189.65
27 shares	International Harvester Co., Pfd.	4,648.96
164 shares	Irving Trust Company	6,446.40
20 shares	Island Creek Coal Co., Pfd.	3,047.54
20 shares	Liggett & Myers Tob. Co., Pfd.	3,480.35
10 shares	P. Lorillard Company, Pfd.	1,596.27

20	shares	Narragansett Elec. Co., Pfd.	1,055.00
23	shares	National Biscuit Company, Pfd.	3,907.31
20	shares	National Lead Company, Pfd.	3,361.64
250	shares	New England Tel. & Tel. Co.	5,227.32
156	shares	Niagara Mohawk Power Co.	5,056.22
100	shares	Pacific Lighting Corporation	4,918.38
20	shares	Penn. Power & Light Co., Pfd.	2,207.00
116	shares	Pennsylvania Railroad Company	6,308.42
105	shares	Philadelphia Electric Company	5,496.88
186	shares	Philadelphia National Bank	7,000.20
142	shares	Pittsburgh National Bank	4,767.65
100	shares	Providence Washington Ins. Co.	3,092.50
75	shares	Public Service Co. of Indiana	3,361.77
50	shares	Public Service Co. of N. H., Pfd.	4,750.00
60	shares	Southern Calif. Edison Co., Pfd.	1,702.50
100	shares	Sperry-Rand Corporation	2,468.69
105	shares	Standard Oil Co. of Indiana	4,925.38
100	shares	Standard Oil Co. of Kentucky	4,137.28
188	shares	Standard Oil Co. of New Jersey	5,237.42
120	shares	Standard Oil Company of Ohio	5,065.03
125	shares	Texas Gulf Sulphur Company	5,109.82
50	shares	Toledo Edison Company, Pfd.	5,112.50
148	shares	Union Electric Co. of Missouri	4,791.14
440	shares	Union Pacific Railroad, Pfd.	4,393.13
90	shares	United Aircraft Corporation	5,622.58
30	shares	United States Steel Corp., Pfd.	4,637.72
			$234,360.49

Bank Deposits

Cheshire County Savings Bank	$1,000.00
Dartmouth Savings Bank (Anonymous Gift Fund)	1,590.03
Exeter Banking Company (Moses Normal Scholarship Fund)	86.05
Exeter Banking Company (Harriet F. Merrill Library Fund)	1,127.18
Exeter Banking Company (Abner L. Merrill Library Fund)	1,124.27
Exeter Banking Company (Isabel Wingate Fund)	3,479.12
Exeter Banking Company (Massachusetts Alumnae Loan Fund)	1,536.06

Exeter Banking Company (Hilliard Scholarship Fund)	234.51
Exeter Co-operative Bank (20 Paid Up Shares)	4,000.00
Exeter Co-operative Bank (Savings Department)	5,000.00
Keene Savings Bank	1,000.00
Manchester Federal Savings & Loan Assn.	5,000.00
	$25,177.22
Total Book Value of All Securities	$479,077.86

I hereby certify the foregoing to be a true and correct account of the Robinson Fund covering the period from January 1, 1960, to December 31, 1960.

JAMES F. DONOVAN,
Treasurer.

January 20, 1961

PREVENTION IS YOUR BUSINESS

Carelessness, HUMAN CARELESSNESS, causes 9 out of 10 forest fires. Each year 200,000 fires burn over 30 million acres in the United States. This represents 5 per cent of our nation's woodlands being wasted each year. Every fire takes its toll. Floods follow; stream flow is affected; timber, buildings, grazing and wildlife are destroyed — all because MANY are CARELESS with fire in and near woodland. This can be remedied. YOU can put an end to this shameful waste! PREVENTION is YOUR business!

YOU, whether YOU be a farmer, homemaker, business or professional man or woman, municipal, state or federal official, clerk or woodsman can play an important part in the continuing and vital prevention program.

First — by setting a good example YOURSELF — being sensible and complying with the necessary laws and regulations governing the use of fire in and near woodlands.

Second — by using YOUR individual influence in your community and valued council with others in insisting and encouraging them to do likewise.

The following simple rules may be used as a guide both for YOU and for them.

1. Before burning, secure a permit from your local forest fire warden — the law requires it.

2. Be sure to properly supervise your burning — don't leave it.

3. Make certain your fire, camp or debris, is DEAD OUT before leaving it.

4. Don't throw down lighted matches, cigars and cigarettes or from moving vehicles — make sure they are out — use your ash tray.

5. Don't burn at home — use your town dump and save yourself much possible difficulty, both personal and financial.

VINCENT G. TOLAND,

District Chief

MERTON A. WEBBER

VITAL

STATISTICS

BIRTHS Registered in the Town of Exeter, N. H., for the Year Ending December 31, 1960

Date of Birth	Place of Birth	Name of Child (if any)	Male or Female	Living or Stillborn	No. of Child	Name of Father	Maiden Name of Mother	Residence of Parents
Jan. 1	Exeter	Jeffrey Norman	M	L	2	Robert A. Gagne	Sallyann Balervicz	Exeter
1	Exeter	Robert Vernon	M	L	1	Robert B. Hall	Lois M. Bennett	Exeter
1	Kittery, Me.	Dana Robert	M	L	4	Merlin F. Cochran	Pauline M. Lamora	Exeter
5	Exeter	Lynn Marie	F	L	2	Donald P. Fieldsend	Carolee Bond	Exeter
6	Exeter	Weston Thomas	M	L	1	Jack W. Hines	Joyce A. Thomas	Exeter
9	Haverhill, Mass.	Earl Robert	M	L	—	Earl R. DesRoches	Elaine C. DesRoches	Exeter
10	Exeter	Evelyn Marie	F	L	2	Russell R. Rowe	Gail A. Fogarty	Exeter
14	Exeter	Maureen Ann	F	L	3	Roland Durocher	Leora J. Gray	Exeter
25	Exeter	John Hilton	M	L	4	Charles R. Durocher	Patricia A. Kane	Exeter
28	Kittery, Me.	David Rex	M	L	3	Richard L. Alexander	Myrtice A. Moulton	Exeter
Feb. 2	Exeter	Bradley Thomas	M	L	1	Ronald L. Fuller	Marilyn G. Murphy	Exeter
4	Exeter	Charles Richard	M	L	6	Richard F. Niebling	Elizabeth S. Connell	Exeter
13	Exeter	Nancy Elizabeth	F	L	3	Leslie D. Cooper	Suzanne E. Maher	Exeter
18	Exeter	Kevin Arthur	M	L	2	Kenneth A. Sawyer	Sandra A. Caswell	Exeter
19	Exeter	Dawn Elaine	F	L	1	Paul E. Morin	Beverly R. Robinson	Exeter
20	Exeter	Anne Marie	F	L	4	Christie J. Drago	Pauline A. Smith	Exeter
21	Exeter	John Arthur	M	L	1	Robert L. Wadlin	Bernice I. Burnham	Exeter
22	Exeter	Kevin Lee	M	L	1	Maynard L. Norton	Shirley M. L. Myra	Exeter
24	Exeter	Clark Redfield, 3d	M	L	2	Clark R. Henry, Jr.	Carol A. Flanders	Exeter
26	Exeter	Donna Lee	F	L	2	Richard M. Kraszewski	Helen M. Ross	Exeter
27	Exeter	Brenda Jean	F	L	2	Edward J. Crespi, Jr.	Betsey J. Monahan	Exeter
28	Exeter	Arthur Robert	M	L	7	Robert F. Dupre	Mary E. Bentley	Exeter
29	Exeter	Rosalie Wilma	F	L	4	Ralph W. Gilbert	Waltina L. Polchlopek	Exeter
Mar. 1	Exeter	Nancy	F	L	5	Kenneth F. Rohr	Charlotte B. Collishaw	Exeter
1	Exeter	Brian Edward	M	L	2	Harry B. Knox	Louise E. Margeson	Exeter
2	Exeter	Karen Marie	F	L	2	Robert S. Gamlin	Martha J. Clough	Exeter
18	Exeter	Lauren Katrina	F	L	2	Frederick Van Hooijdonk	Lorraine L. Belliveau	Exeter
21	Exeter	Katherine Laura	F	L	2	Richard H. Sweetser	Diane T. Burrows	Exeter
22	Exeter	Theodore Reilley, 3d	M	L	4	Theodore R. Seabrooke, Jr.	Norma L. Schoenbeck	Exeter

30	Exeter	Susan Clare	F	L	3	Clarence W. Palm	Helena Fisher	Exeter
Apr. 1	Exeter	Catherine Anne	F	L	1	William A. Czachor	Joanne K. O'Neil	Exeter
5	Exeter	Mitzi	F	L	3	Josef Roggenbauer	Alice J. Cook	Exeter
7	Exeter	Maureen Denise	F	L	4	Richard W. Rowe, Sr.	Dorothy G. Collins	Exeter
12	Exeter	Kim Folsom	F	L	4	James D. Houston	Mary F. Field	Exeter
16	Exeter	Donna Louise	F	L	3	Philip R. Stockbridge	Nancy L. Gilmore	Exeter
18	Exeter	Mary Martha	F	L	5	Morris R. Conklin, Jr.	Pauline B. Scully	Exeter
18	Exeter	Lisa Diane	F	L	6	Kenneth W. Porter	Grace E. Jones	Exeter
27	Portsmouth	Linda Diane	F	L	3	Duane H. Patterson	Donna M. McLaughlin	Exeter
29	Kittery, Me.	William Paul	M	L	1	Joseph P. Belanger	Miyoko Nagai	Exeter
30	Exeter	Dale Eric	M	L	2	William D. Johnson	Mary P. Atkinson	Exeter
May 1	Exeter	Betty Jean	F	L	2	Harold N. Caswell	Ellena L. Emerson	Exeter
4	Exeter	Susan Louise	F	L	4	Charles R. Smith, Sr.	Phyllis M. Chambers	Exeter
7	Exeter	Katrina Anne	F	L	3	Norman P. Chenevert	Lea C. LaFlamme	Exeter
8	Exeter	Sherry Louise	F	L	5	Matthew M. Kucharski	Phoebe H. McLane	Exeter
10	Exeter	Janet Carolyn	F	L	2	Olin R. Downing	Carolyn E. Hillman	Exeter
10	Exeter	Noreen Elizabeth	F	L	2	Kelvin W. Dalton	Ruth L. Healy	Exeter
13	Exeter	Jill	F	L	3	Palmer McWilliams, Sr.	Patricia A. Gingras	Exeter
13	Exeter	Mark Roland	M	L	1	Ira G. Young, Jr.	Joanne L. Bernier	Exeter
14	Exeter	Douglas Scott	M	L	1	Jarib M. Sanderson, Jr.	Suzanne Wilder	Exeter
16	Exeter	Rebecca Joanne	F	L	4	George H. Booth	Joanne E. Buckeridge	Exeter
16	Exeter	Ellen Beth	F	L	6	Carol J. Korzeniewski, Jr.	Janet Comings	Exeter
24	Exeter	Stacia Ann	F	L	2	William F. Carricks, Sr.	Helen T. Mansfield	Exeter
27	Exeter	Pamela Ann	F	L	5	James W. Colcord	Margaret M. Kukesh	Exeter
30	Exeter	Robert Alan	M	L	1	George H. Trefethen, Jr.	Janet R. Harriman	Exeter
June 2	Exeter	Patricia Ann	F	L	4	James W. Hallinan, Sr.	Geraldine T. Lavoie	Exeter
10	Exeter	Katharine Townsend	F	L	3	William J. Jackson	Nina Davis	Exeter
16	Exeter	Theresa Renee	F	L	2	Henry R. Binette	Arlene M. Jones	Exeter
18	Rochester	Kimberly Elaine	F	L	11	Leo H. Woods	Mary C. Losier	Exeter
July 1	Exeter	Pamela Susan	F	L	4	William W. Stout	Angeline D. Engeman	Exeter
1	Exeter	Jennifer Irene	F	L	4	John C. Robshaw	Viola J. Handy	Exeter
1	Exeter	Corrine Leah	F	L	2	George E. Judkins, Jr.	Virginia C. Clark	Exeter
2	Exeter	Alan Peter	M	L	2	Lowell M. Cartmill	Lillian L. LaFlamme	Exeter
4	Exeter	Kevin Ross	M	L	3	Lawrence R. Emery	Marilyn E. Stevens	Exeter
5	Exeter	Robin Higgins	F	L	2	Oliver S. Smith	Norma J. Higgins	Exeter
8	Exeter	Dinah Louise	F	L	2	Carl F. Buechner	Judith F. Merck	Exeter
9	Exeter	Bonnie Jean	F	L	1	Stanley W. Prescott	Evelyn A. Longland	Exeter

BIRTHS Registered in the Town of Exeter, N. H., for the Year Ending December 31, 1960

Date of Birth	Place of Birth	Name of Child (if any)	Male or Female	Living or Stillborn	No. of Child	Name of Father	Maiden Name of Mother	Residence of Parents
13	Exeter	Kim Elyse	F	L	3	Robert E. Cail	Shirley A. St. Amour	Exeter
15	Exeter	Douglas Kevin	M	L	3	William E. Beesley	Pearl A. Palmer	Exeter
16	Exeter	Brian Keith	M	L	1	George H. Stanley	Gertrude I. Laprise	Exeter
16	Exeter	Tracie Elizabeth	F	L	3	Robert S. Colcord	Patricia A. Markie	Exeter
17	Exeter	Peter Alan	M	L	3	James M. Satchfield	Patricia V. Haylock	Exeter
18	Kittery, Me.	Christopher Ray	M	L	7	Teophil S. Jones	Dorothea J. Thompson	Exeter
20	Exeter	Roberta Marie	F	L	5	Raymond J. Gaudet	Geraldine K. Jackson	Exeter
20	Exeter	Norma Elaine	F	L	4	Lawrence E. Dowling	Barbara L. Bennett	Exeter
24	Exeter	Deborah Sue	F	L	3	Ellery L. Moore	Shirley D. Dolbier	Exeter
27	Exeter	Stephen Carroll	M	L	3	Theodore E. Wright	Mary G. Smith	Exeter
28	Exeter	Joan Mary	F	L	5	John W. Czajkowski	Mary F. Mulherin	Exeter
28	Exeter	Mark Steven	M	L	2	Robert M. Keeney	Roberta F. Horne	Exeter
29	Exeter	Cynthia Lee	F	L	4	Ronald W. Cote	June J. Merluzzi	Exeter
30	Exeter	Michael Daniel	M	L	3	Albert W. Cook	Leona M. Machia	Exeter
31	Exeter	D'Arcy	F	L	2	Robert F. Kingsley	Marguerite F. LaPerle	Exeter
Aug. 1	Exeter	Arthur Joseph	M	L	5	Raymond P. Owens	Elaine M. Laramee	Exeter
2	Exeter	Susan Roanne	F	L	1	Peter H. Harney	Rebecca J. Brusso	Exeter
2	Exeter	Thomas William	M	L	3	Charles H. MacDougall	Constance M. Churchill	Exeter
3	Exeter	Francine Michelle	F	L	1	Roger L. Plourde	Virginia T. Driscoll	Exeter
4	Exeter	Peter	M	L	6	Edmund S. Wasiewski, Sr.	Constance V. Novelle	Exeter
6	Exeter	Jeanne Claire	F	L	4	Jacques F. Cartier	Joanne M. Curtin	Exeter
8	Exeter	John Edward	M	L	7	Oscar C. Dionne	Phyllis R. Bencivenga	Exeter
11	Exeter	Evelyn Theobald	M	L	4	James E. Bunker	Leona E. Stillings	Exeter
11	Exeter	Debra Elaine	F	L	1	Robert H. Betty	Ella M. Corbett	Exeter
12	Exeter	Robin Ann	F	L	4	Gordon E. Cail	Dorothy M. LeClair	Exeter
16	Exeter	Edward Allen	M	L	3	Frank E. Pickard	Dorothy M. Miller	Exeter
18	Exeter	Stephen Walter	M	L	1	Walter C. Alkaire, Jr.	Jean A. Short	Exeter
18	Rochester	Robin Ann	F	L	2	George E. Glidden	DonnaMae Brooks	Exeter
19	Exeter	Alan Paul	M	L	4	Ernest W. Beals	Marilyn J. Glass	Exeter

21	Exeter	Cynthia Jane	F	L	7	Robert G. Horne	Camellia I. Costello	Exeter
22	Exeter	Amy	F	L	5	John J. McDonnell, 3d	Mary J. Richard	Exeter
22	Exeter	Joyce Ann	F	L	3	Kenneth E. Haley	Barbara M. MacKinnon	Exeter
23	Exeter	Anne Louise	F	L	3	Joseph D. O'Hearn, Jr.	Alma D. Berube	Exeter
25	Exeter	Paul Alfred	M	L	8	Paul E. Bergeron	Cecile B. Levesque	Exeter
26	Exeter	Michael Patrick	M	L	3	James K. Gallagher	Gail H. Mitchell	Exeter
27	Kittery, Me.	Linda Jane	F	L	2	Donald C. Arnoldy	Barbara J. Ewart	Exeter
29	Exeter	Janet Elaine	F	L	4	Raymond A. George	Beverly L. Morris	Exeter
31	Exeter	David Alan	M	L	1	Francis F. Keaton	Patricia A. Smart	Exeter
Sept. 1	Exeter	David Charles	M	L	1	Charles E. Paterson	Barbara J. Ronnquist	Exeter
5	Exeter	Linda Jean	F	L	2	Clyde D. Maxwell	Annette C. Godbee	Exeter
6	Gloucester, Mass.	Grace Elizabeth	F			John E. Enos	Joan E. Abrahamson	Exeter
8	Exeter	Ruthann	F	L	1	George P. Hayden	Muriel J. Rowell	Exeter
9	Claremont	Kirsten Pearson	F	L	2	William H. Chisholm	Virginia E. Pearson	Exeter
11	Exeter	Susan Marie	F	L	2	Barton C. Witham	Nancy S. Bonenfant	Exeter
13	Exeter	David Joseph	M	L	6	Raymond J. Caron	Kathleen S. Philbrick	Exeter
14	Exeter	Lisa Ann	F	L	3	Lewis H. Dodge, Jr.	Jeannine A. Hudon	Exeter
14	Exeter	Marlene Alice	F	L	1	Leo A. Charron	Cecile L. Jourdain	Exeter
15	Exeter	Richard David, Jr.	M	L	2	Richard D. Palardy, Sr.	Carolyn F. West	Exeter
15	Exeter	Jean Marion	F	L	4	Russell P. Burbank	Barbara J. Congdon	Exeter
18	Exeter	James Michael	M	L	1	Robert G. O'Malley	Martha R. Wiggin	Exeter
21	Exeter	Stanley George, Jr.	M	L	1	Stanley G. Gove	Elaine I. Glidden	Exeter
22	Exeter	Mark Emmanuel	M	L	4	Leo D. Duhamel	Margaret E. Dufault	Exeter
22	Exeter	Christine Blanche	F	L	5	John R. Brown	Jean A. Ingram	Exeter
22	Exeter	Donna Caroline	F	L	6	John R. Brown	Jean A. Ingram	Exeter
23	Exeter	Judith Ann	F	L	2	James P. Moffet	Janet L. Whaley	Exeter
23	Exeter	Diane	F	L	1	Richard J. Betz	Marga R. Krook	Exeter
24	Exeter	Dennis Paul	M	L	4	Joseph E. B. Dube	Rose M. Adam	Exeter
25	Exeter	Mark Anthony	M	L	2	Anthony J. Petroski	Emma A. Letourneau	Exeter
27	Exeter	Daniel Curtis	M	L	2	Donald J. Steere, Sr.	Josephine A. White	Exeter
27	Exeter	Deborah Ann	F	L	1	Richard B. Rogers	Dorothy R. Nowak	Exeter
30	Exeter	Richard Albert, Jr.	M	L	2	Richard A. Demasky, Sr.	Mary L. Fowler	Exeter
Oct. 10	Exeter	Kent Robert	M	L	1	Robert J. Michaud	Caroline L. Lowry	Exeter
11	Exeter	Karen	F	L	2	Richard P. Miller	Joan Thurston	Exeter
14	Exeter	Deborah Jean	F	L	1	William A. Wilson	Winnifred G. Gardner	Exeter
14	Salem, Mass.	Stephen Cambell	M	L		David H. Staples	Dorothy L. Schetter	Exeter
15	Exeter	Donna Jean	F	L	2	Wesley D. Adams	Joan E. Maxwell	Exeter

BIRTHS Registered in the Town of Exeter, N. H., for the Year Ending December 31, 1960

Date of Birth	Place of Birth	Name of Child (if any)	Male or Female	Living or Stillborn	No. of Child	Name of Father	Maiden Name of Mother	Residence of Parents
15	Exeter	Tracy Bruce	M	L	5	Theodore W. Kukesh	Thelma R. Kurtz	Exeter
16	Exeter	Lisa Ann	F	L	3	Donald J. Morgan	Betty E. Thurston	Exeter
16	Exeter	Robin Ann	F	L	2	Peter R. White	Judith P. Cadieux	Exeter
16	Exeter	Dina Diane	F	L	2	Donald W. Hawthorne	Elaine K. Stahl	Exeter
17	Exeter	Sandra Lynn	F	L	3	George L. St. Amour	Barbara A. Bernier	Exeter
17	Exeter	Arthur Lambert, IV	M	L	2	Arthur L. Hobson, III	Alexandra Lawrence	Exeter
17	Claremont	Peter Allen	M	L	4	Herman L. Winch	Elsie O. Savage	Exeter
18	Portsmouth	John William III	M	L	3	John W. Flynn Jr.	Marilyn E. Berard	Exeter
18	Exeter	Kenneth Arthur	M	L	9	Amede A. Baillargeon Sr.	Florence L. Emond	Exeter
19	Exeter	Gertrude Grace	F	L	4	Edwin G. Preble Sr.	Dorothy M. Kershaw	Exeter
19	Exeter	Persis Allen	F	L	2	Edward S. Gleason	Anne M. Vermillion	Exeter
27	Exeter	Karen Affa	F	L	2	Walter J. Meserve	Jeannette E. Dugas	Exeter
30	Exeter	Linda Ann	F	L	1	Albert W. Croteau	Claire E. DesRoches	Exeter
Nov. 3	Exeter	Karen Elizabeth	F	L	2	Paul L. LaChapelle	Marilyn J. Trider	Exeter
6	Exeter	Andrew Charles	M	L	2	James J. Hill	Barbara E. LaFramboise	Exeter
7	Exeter	Nancy Lee	F	L	4	Carlton E. Towle	Joanne E. Wooldridge	Exeter
8	Exeter	Linda Jeanne	F	L	3	Joseph P. Fortin Jr.	Claire C. Fortin	Exeter
8	Exeter	Andrew McGillivray	M	L	4	Douglas A. Snow	Marta R. McGillivray	Exeter
8	Exeter	Russell Willard, Jr.	M	L	2	Russell W. McGowen, Jr.	Mary E. Monaghan	Exeter
11	Rochester	Karen Marie	F	L	2	Edwin C. Thompson	Joan F. Ahern	Exeter
12	Exeter	Annie Veronica	F	L	3	Frederick J. DeFreitas	Annabelle V. Whidden	Exeter
14	Exeter	Bryant Reynolds	M	L	4	Roland G. Perkins, Jr.	Mary E. Quandt	Exeter
18	Kittery, Me.	Mary Frances	F	L	10	Ralph F. Hoyt	Dorothy F. Stewart	Exeter
18	Exeter	Shirley Anne	F	L	2	Alan R. DeCoff	Barbara A. Boisvert	Exeter
19	Exeter	Kenneth Allen	M	L	4	Victor B. Acox	Nancy A. Smith	Exeter
20	Exeter	Robert Stirling	M	L	1	Richard S. Caverhill	Ruth B. Collishaw	Exeter
24	Portsmouth	Michele Diane	F	L	1	Roger W. Dupre	Janet R. Chase	Exeter
25	Exeter	Pamela Rose	F	L	3	Fernand A. Blais	Marion E. Story	Exeter
28	Exeter	Fradele Gay	F	L	2	George Stein	Beverly A. Green	Exeter

Dec.	1	Exeter	Christine Louise	F	L	1	Frank P. Call	Betty K. Sprague	Exeter
	4	Exeter	Donald Eric	M	L	5	Rutledge S. West	Constance M. Knight	Exeter
	4	Exeter	Catherine Ann	F	L	5	Francis C. McLaughlin	Mary I. Libbey	Exeter
	5	Exeter	Elsie Marie	F	L	5	Benjamin W. Blancato	Frances R. French	Exeter
	6	Exeter	Michael Dodd	M	L	4	John C. Warren	Ann D. Hellweg	Exeter
	9	Exeter	Robert Foote III	M	L	4	Robert F. Brownell, Jr.	Shirley E. Wrathall	Exeter
	12	Exeter	Wayne Joseph	M	L	3	Wayne C. Raymond	Theresa B. Plouffe	Exeter
	12	Exeter	Jeffrey Scott	M	L	5	Sumner S. Winter	Barbara J. Bruce	Exeter
	16	Exeter	Lisa Mary	F	L	3	William J. Kerwin, Jr.	Norma M. Gallant	Exeter
	17	N'buryport, Mas.		M	L		John A. Stollar	Eleanor T. Brady	Exeter
	17	Exeter	Kenneth Walter	M	L	4	Earle M. Ray, Jr.	Annabelle L. Chellis	Exeter
	18	Exeter	Wayne Carroll	M	L	13	Carroll Dolloff	Frances E. Smith	Exeter
	18	Exeter	Paul Chevalier, Jr.	M	L	5	Paul C. Currier, Sr.	Barbara F. Kingsdon	Exeter
	19	Exeter	Dean Nelson	M	L	1	Nelson P. Towne	Beverly A. Gustafson	Exeter
	20	Amesbury, Mass.	Jeannine Norma	F	L		Norman E. Loiselle	Marguerite J. Picard	Exeter
	22	Exeter	John Edward, Jr.	M	L	3	John E. Gilmore, Sr.	Virginia R. Fieldsend	Exeter
	23	Exeter	John Fred	M	L	6	John A. Haug	Hazel J. Kennedy	Exeter
	25	Exeter	Donna Sue	F	L	5	Donald R. Goddard	Lois I. Hamilton	Exeter
	27	Exeter	Elizabeth Isabelle	F	L	3	Edward E. Kimball	Eleanor H. Pickering	Exeter
	27	Exeter	Yvette Marie	F	L	3	Edward P. Bernier	Elaine M. Charest	Exeter
	28	Exeter	Michael Paul	M	L	2	Jon F. Wentworth	Elizabeth I. Markie	Exeter
	28	Exeter	Deborah Jean	F	L	3	Cornelius J. Prakop	Beverly A. Ring	Exeter
	29	Exeter	David Maxwell	M	L	3	Fernald M. Urquhart	Eleanor J. Plouffe	Exeter
	30	Exeter	Thomas Scott	M	L	2	Thomas P. Marshall, Jr.	Katherine M. Herlihy	Exeter
	31	Exeter	Robert Norman	M	L	3	Paul R. Lavigne	Denise G. Morrissette	Exeter
	31	Exeter	Betsy Farnsworth	F	L	4	John R. Cole	Barbara Rowe	Exeter
	31	Exeter	Gary Alan	M	L	1	Reginald A. Bernier	Elizabeth I. Alexander	Exeter
	31	Exeter	Kevin Wayne	M	L	1	Everett W. Brown	Thyra M. Kellogg	Exeter

I hereby certify that the above return is correct according to the best of my knowledge and belief.

EVELYN H. ZARNOWSKI,
Town Clerk.

MARRIAGES Registered in the Town of Exeter, N. H., for the Year Ending December 31, 1960

Date	Place of Marriage	Name and Surname of Groom and Bride	Residence of each at time of Marriage	Age	Color	Name of Parents	Condition	Name, Res. and Official Station of Person by Whom Married
						Lester B. Morris		
Jan. 2	Exeter	Edward J. Morris	Hampton Beach	27	W	Edna M. Perry	1st	Rev. Samuel
		Julia G. Stillings	Exeter	19	W	Ralph E. Stillings	1st	E. Landers,
						Margaret Silk		Exeter
						Harold R. Copp		
7	Greenland	Alfred L. Copp	Exeter	35	W	Alice C. Garside	2nd	Arthur N.
		Rita B. Cartier	North Hampton	30	W	Arthur J. Bean	2nd	Gagnon, J. P.,
						Grace B. Marsh		Greenland
						Joseph O. Dubois		
23	Exeter	Gerald L. Dubois	Exeter	18	W	Mary C. Lozier	1st	Rev. Arthur J.
		Elaine L. Humphries	Brentwood	17	W	James W. Humphries	1st	Kelliher,
						Christina Panheakis		Exeter
						Russell Y. Stanley		
23	Exeter	George H. Stanley	Exeter	20	W	Carmen W. Higgins	1st	Rev. Arthur J.
		Gertrude M. Laprise	Exeter	18	W	Anatole J. Laprise	1st	Kelliher,
						Leontina Thibodeau		Exeter
						Omer J. Bouvier		
23	Exeter	Lucien L. Bouvier	Haverhill, Mass.	33	W	Adeline M. Archambeault	2nd	Rev. John A.
		Helen J. Rosadowski	Exeter	29	W	Joseph A. Rosadowski	1st	McSweeney,
						Mary B. Boguszewski		Exeter
						John F. Haug		
25	Exeter	John A. Haug	North Hampton	55	W	Mary L. Hehn	2nd	Rev. John A.
		Hazel J. Osgood	Exeter	34	W	William T. Kennedy	2nd	McSweeney,
						Helen E. Donahue		Exeter
						Lindsey F. Surrette		
Feb. 6	Exeter	Anthony N. Surrette	Newfields	27	W	Helen R. Couette	1st	Rev. Arthur J.
		Estelle M. LeBlanc	Exeter	28	W	Barthelemi LeBlanc	1st	Kelliher,
						Rose I. Cote		Exeter

						Oliver L. Plante		
12	Exeter	Charles J. Plante	Derry	50	W	Louisa White	2nd	Janet M.
		Donalda D. Bruneau	Exeter	60	W	Charles Latour	3rd	Wiggin, J. P.,
						Rose Latour		Exeter
						John R. Wentworth		
20	Exeter	Peter F. Wentworth	Exeter	17	W	Earline W. McLane	1st	Rev. Arthur J.
		Joan P. Cahill	Exeter	18	W	Edward D. Cahill	1st	Kelliher,
						Edna P. Mitchell		Exeter
						Paul R. White		
27	Stratham	Peter R. White	Exeter	19	W	Evelyn M. Cote	1st	Marion T. Brew-
		Judith P. Leonard	Exeter	20	W	Lucien R. Cadieux	2nd	ster, J. P.,
						Josephine H. Tracy		Stratham
						Frank F. Keaton		
Mar. 5	Exeter	Francis F. Keaton	Exeter	25	W	Frances Leavitt	1st	Rev. Samuel
		Patricia A. Smart	East Kingston	14	W	Verle E. Smart	1st	E. Landers,
						Helen A. Laconis		Exeter
						John A. Coop		
26	Exeter	John C. Coop	Jacksonville, Ill.	20	W	Louise K. Walsh	1st	Rev. John A.
		Marilyn F. Adams	Exeter	19	W	John W. Adams	1st	McSweeney,
						Julia A. Guyette		Exeter
						Wilfred T. Roy		
Apr. 23	Rochester	Robert E. Roy	Rochester	23	W	Mary E. Schlenker	1st	Rev. Roland
		Rosemonde L. Linaberry	Exeter	18	W	Earle B. Linaberry	1st	Tancrede,
						Linnea A. Nordine		Rochester
						Herbert W. Pendleton		
30	Exeter	Michael N. Pendleton	Portsmouth	21	W	Dorothy G. Nesbitt	1st	Rev. Roswell
		Susan B. Fling	Exeter	18	W	Henry O. Fling	1st	O. Moore,
						Harriet B. Knowlton		Exeter
						Leon C. Stackpole		
May 8	Hampton	Lester C. Stackpole	Exeter	45	W	Mabel J. Fitzgerald	1st	Rev. J. Holland
		Barbara Huse	Exeter	39	W	Charles P. Huse	1st	Maughan,
						Florence B. Johnson		Hampton
						Julius A. Desmond		
21	Exeter	Phillip E. Desmond	Exeter	48	W	Mary S. Moore	2nd	Evelyn H. Zar-
		Florence L. Eldridge	Exeter	24	W	Ernest F. Kluesener	2nd	nowski, J. P.,
						Althea E. Plant		Exeter

MARRIAGES Registered in the Town of Exeter, N. H., for the Year Ending December 31, 1960

Date	Place of Marriage	Name and Surname of Groom and Bride	Residence of each at time of Marriage	Age	Color	Name of Parents	Condition	Name, Res. and Official Station of Person by Whom Married
						Melvin H. Eldridge		
21	Exeter	Raymond E. Eldridge	Exeter	28	W	Delia A. Custeau	2nd	Evelyn H. Zar-
		Helen D. Umberhind	Exeter	18	W	Wesley R. Umberhind	1st	nowski, J. P.,
						Helen B. Martin		Exeter
						Oliver J. Petit		
21	Exeter	Donald G. Petit	Exeter	20	W	Antoinette C. Plant	1st	Rev. John A.
		Sharon L. Bennett	Brentwood	18	W	Raymond R. Bennett	1st	McSweeney,
						Mary R. DeRoche		Exeter
						Edward F. Glidden		
21	Exeter	Earl F. Glidden	Salem, Mass.	52	W	Agnes E. Tyler	2nd	Rev. Harry G.
		Florence G. Gingras	Exeter	47	W	Theodore Baker	3rd	Ford, Exeter
						Francella Colbath		
						John W. Webster		
21	Exeter	Albert C. Webster	East Kingston	22	W	Lucy A. Huntress	1st	Rev. Harry G.
		Louise F. O'Kane	Exeter	17	W	Warren F. O'Kane	1st	Ford, Exeter
						Ellen L. Marple		
						James H. Folland, Sr.		
28	Exeter	James H. Folland, Jr.	Exeter	36	W	Elsie Cramer	2nd	Rev. Harry G.
		Pearl M. MacNeill	Somerville, Mass.	28	W	George L. MacNeill, Sr.	1st	Ford, Exeter
						Nettie M. McKinley		
						John Poulos		
June 3	Exeter	James J. Poulos	Port Jefferson, N. Y.	39	W	Georgia Calcanes	1st	Janet M.
		Potitsa Ganakopoulos	Exeter	40	W	Stephen Koutrelakos	2nd	Wiggin, J. P.,
						Pentelope ——		Exeter
						Harold E. Kay		
4	Exeter	Herbert F. Kay	Exeter	46	W	Mary E. Guiney	2nd	Rev. Samuel
		Florence M. Staples	Exeter	46	W	Harry C. Kelley	2nd	E. Landers,
						Ethel M. Hebert		Exeter

						John A. Obanhein		
4	Exeter	John C. Obanhein	Stockbridge, Mass.	40	W	Cecelia M. Devanney	2nd	Rev. Arthur J.
		Judith A. Gaudrault	Exeter	23	W	Gerard L. Gaudrault	1st	Kelliher,
						Florence Scranton		Exeter
						Claude C. Morin		
11	Epping	Benoit R. Morin	Exeter	30	W	Blanche I. Benoit	1st	Rev. Armand
		Carole F. Pelletier	Epping	26	W	Arthur J. Pelletier	1st	Provost,
						Liana F. Loranger		Epping
						William E. Gibson		
11	Hampton Falls	Robert G. Gibson	Dover	27	W	Stelle I. Tomilson	1st	Rev. Everett
		Marcia J. Atwood	Exeter	20	W	Clifford E. Atwood	1st	R. Scruton,
						Violet W. Whitney		Hampton Falls
						Paul E. Molloy		
18	Exeter	John S. Molloy	Exeter	31	W	Anne S. Baker	1st	Rev. Carl F.
		Martha Stevens	Exeter	23	W	William L. Stevens, Jr.	1st	Buechner,
						Mary E. Emerson		Exeter
						Philias H. Biladeau		
18	Exeter	Alfred P. Biladeau	Exeter	61	W	Mary Burnham	2nd	Rev. Arthur J.
		Florence K. Gibbs	Exeter	48	W	Peter Kent	2nd	Kelliher,
						Bessie B. Gillett		Exeter
						Joseph M. Twombly		
18	Laconia	Ralph E. Twombly	Exeter	28	W	Verna M. Barnard	1st	Rev. Eric W.
		Marilyn J. Woodward	Laconia	20	W	Robert Woodward	1st	Bascom, Jr.,
						Priscilla Perkins		Laconia
23	Exeter	Everett W. Brown	Exeter				1st	Rev. George
		Thyra M. Kellogg	Exeter	18	W	Roger C. Kellogg	1st	Booth,
				17	W	Charlotte Nickerson		Exeter
						Charles A. Elsemore		
25	Wolfeboro	Donald B. Elsemore	Exeter	27	W	Mabel Blair	1st	Rev. Lewis E.
		Frances E. Stevens	Wolfeboro	22	W	Reginald W. Stevens	1st	Coffin,
						Elisabeth Saunders		Wolfeboro
						Donald G. Robinson		
25	Exeter	Donald B. Harrison	Exeter	21	W	Delores M. Harrison	1st	Rev. Arthur J.
		Lorraine M. Gaulin	Exeter	19	W	Hermengilde P. Gaulin	1st	Kelliher,
						Hazel M. Perry		Exeter

MARRIAGES Registered in the Town of Exeter, N. H., for the Year Ending December 31, 1960

Date	Place of Marriage	Name and Surname of Groom and Bride	Residence of each at time of Marriage	Age	Color	Name of Parents	Condition	Name, Res. and Official Station of Person by Whom Married
						Speros Papazoglos		
26	Exeter	Samuel S. Bishop	Somerville, Mass.	23	W	Theano Stavropoulos	1st	Rev. George
		Judith Sanborn	Exeter	19	W	Grant B. Sanborn, Jr.	1st	Booth,
						Joan Morrison		Exeter
						William L. Damsell, Jr.		
July 2	Exeter	William L. Damsell, III	Exeter	23	W	Thelma Rose	1st	Rev. Samuel
		Rebecca A. Bacon	Brentwood	18	W	Roger J. Bacon	1st	E. Landers,
						Ruth A. Erwin		Exeter
						Everett M. Baker		
2	Lancaster	Sidsey M. Baker	Exeter	23	W	Helen C. MacDonald	1st	Rev. A. Sidney
		Anna K. Bartow	Lancaster	21	W	Samuel Bartow	1st	Lovett,
						Alma Bird		N. Haven, Con.
						James L. Mazalewski, Sr.		
9	Exeter	James L. Mazalewski, Jr.	Exeter	18	W	Adelaide E. Cadman	1st	Rev. Arthur J.
		Louella S. Page	Exeter	18	W	Lewis H. Page	1st	Kelliher,
						Frances Damsell		Exeter
						Wallace A. Stone		
10	Rochester	Walter A. Stone	Exeter	40	W	Ethel M. Lunt	1st	Rev. Floyd G.
		Helen M. Stearns	Rochester	28	W	Guy B. Stearns	1st	Kinsley,
						Grace M. Edmunds		Rochester
						Murdock J. Cail		
16	Danvers, Mass.	John F. Cail	Exeter	27	W	Elsie Eldredge	1st	Rev. John
		Elaine F. Mentus	Peabody, Mass.	27	W	John E. Mentus	1st	Mentus,
						Theresa M. Tkachook		Peabody, Mass.
						John V. Tucker		
23	Exeter	Robert P. Tucker	Exeter	20	W	Marion L. McLane	1st	Rev. Samuel
		Grace E. Bishop	Epping	20	W	Carroll B. Bishop	1st	E. Landers,
						Ella F. Porter		Exeter

							George E. Chapman		
Aug.	2	Stratham	Harland F. Chapman	Newmarket	35	W	Edith Wentworth	2nd	Marion T. Brew-
			Eleanor L. Coburn	Exeter	26	W	Shirley R. Moulton	2nd	ster, J. P.,
							Bessie L. Chambers		Stratham
							Everett A. Readel		
	5	Brentwood	Russell A. Readel	Exeter	23	W	Thelma D. White	1st	Joseph H.
			Diane M. Laviolette	Exeter	19	W	Edward L. Laviolette	1st	Southwick, J.P.,
							Marguerite F. Courtney		Brentwood
							Lucien I. Dupre		
	6	Hampton Falls	Roger W. Dupre	Exeter	21	W	Leona H. Hill	1st	Rev. Everett
			Janet R. Chase	Exeter	17	W	Donald F. Chase	1st	R. Scruton,
							Bernice M. O'Brien		Hampton Falls
							Gilbert R. Page		
	6	Exeter	Richard H. Page	Exeter	25	W	Dorothy P. Harris	1st	Rev. Harry G.
			Carlene P. Moulton	Newmarket	28	W	Carl R. Hill	2nd	Ford, Exeter
							Velda A. Currier		
							Lester E. Eldredge		
	20	Hampton Falls	Carleton Eldredge	Stratham	31	W	Mildred G. Adams	1st	Rev. Everett
			Faith D. Cail	Exeter	31	W	Ambrose H. Donaldson	2nd	R. Scruton,
							Faith Sanborn		Hampton Falls
							Arthur T. Marshall, Sr.		
	27	Exeter	Arthur T. Marshall, Jr.	Exeter	20	W	Helen E. Loch	1st	Rev. Arthur J.
			Ileane A. Cole	Raymond	18	W	Frank H. Cole	1st	Kelliher,
							Bertha I. Salo		Exeter
							Edwarl D. Hayes		
Sept.	3	Exeter	Edward B. Hayes		43	W	Bella Voyer	2nd	Rev. Samuel
			Helen C. Schening		39	W	Charles J. Johnson	2nd	E. Landers,
							Anna M. Johnson		Exeter
							Nelson J. Morrisette		
	3	Exeter	Paul N. Morrisette	Exeter	22	W	Mildred V. Parshley	1st	Rev. John A.
			Virginia A. White	Exeter	21	W	George R. White	1st	McSweeney,
							Mary E. Chavier		Exeter
							Costas S. Demos		
	10	Exeter	Stephen C. Demos	Worthington, Ohio	26	W	Eva E. Smith	1st	Rev. Robert
			Lavinia Clarkson	Exeter	19	W	Allan C. Clarkson	1st	R. Wicks,
							Rhoda M. Wilson		Exeter

MARRIAGES Registered in the Town of Exeter, N. H., for the Year Ending December 31, 1960

Date	Place of Marriage	Name and Surname of Groom and Bride	Residence of each at time of Marriage	Color	Age	Name of Parents	Condition	Name. Res. and Official Station of Person by Whom Married
24	Portsmouth	Richard F. Hughes Karen E. Twitchell	Exeter Portsmouth	24 21	W W	John F. Hughes Elizabeth G. Lucey William P. Twitchell Gertrude E. Maloney	1st 1st	Rev. F. J. Kenneally, Portsmouth
24	Exeter	David A. Flanders Sandra S. Rowell	Exeter Exeter	21 20	W W	Frank H. Flanders, Sr. Delphine C. Dupuis Ralph J. Rowell Verna E. White	1st 1st	Rev. Arthur J. Kelliher, Exeter
Oct. 8	Exeter	Harold E. Carbonneau,Jr. Carol A. Murray	Exeter Exeter	17 20	W W	J. Harold E. Carbonneau Margaret McLaughlin Louis E. Murray Yvonne Mercure	1st 1st	Rev. Arthur J. Kelliher, Exeter
15	Exeter	Joseph A. Gauvin Alice V. Winchester	Exeter Newmarket	49 54	W W	Emile A. Gauvin Delia M. Caron William H. Ennor Clara E. Clifford	2nd 3rd	Rev. Samuel E. Landers, Exeter
29	Exeter	Joseph N. Shaw Veronica M. Beachard	Portsmouth Exeter	23 30	W W	Edward C. Shaw Hazel B. Tuttle Michael F. Popielarz Lydia M. Majecki	2nd 2nd	Evelyn H. Zarnowski, J. P., Exeter
29	Berlin	Jean C. Gagnon Rita M. Roy	Exeter Berlin	35 35	W W	Emile Gagnon Victoria Lemieux Ludger Roy Marie Laflamme	1st 1st	Rev. L. Rodolphe Drapeau, Berlin
Nov. 5	Exeter	Kevin M. King, Jr. Sandra L. Davis	Exeter Stratham	21 19	W W	Kevin M. King Madeline Walsh Daniel M. Davis Annie F. Shaw	1st 1st	Rev. Arthur J. Kelliher, Exeter

						Alfred P. Biladeau		
5	Exeter	Eugene C. Biladeau	Exeter	33	W	Ruth E. Moore	1st	Rev. Arthur J.
		Barbara A. Gibbs	Manchester	27	W	Perry N. Gibbs	1st	Kelliher,
						Florence D. Kent		Exeter
						William J. Rousseau		
12	Manchester	Gordon W. Rousseau	Exeter	25	W	Leona Laprise	1st	Rev. Robert
		Pauline M. Durette	Manchester	23	W	Emile Durette	1st	Durette, O.M.I.,
						Marie A. Martin		Natick, Mass.
						Albert T. Moreau		
19	Exeter	Thomas J. Moreau	Exeter	21	W	Alice G. Revear	1st	Rev. Samuel
		Ella C. Thibeault	Epping	18	W	Henry T. Thibeault	1st	E. Landers,
						Bethel L. Porter		Exeter
						Joseph W. Wilbur		
Dec. 9	Hampton Falls	William J. Wilbur	Hampton Falls	28	W	Barbara Irving	2nd	Rev. J. Holland
		Shirley J. Barr	Exeter	30	W	William L. Moody	2nd	Maughan,
						Anne I. Simes		Hampton
						Oliva A. Petit		
10	Exeter	Paul J. Petit	Exeter	17	W	Antoinette C. Plante	1st	Rev. Arthur J.
		Carolyn E. Vatcher	Hampton Falls	18	W	George I. Vatcher	1st	Kelliher,
						Effie I. Milton		Exeter
						Herbert A. Allen		
18	Concord	Peter H. Allen	Harrisville	26	W	Alma I. Hietela	1st	Rev. Paul A.
		Marion L. Butson	Exeter	23	W	Perley E. Butson	1st	Stauffer,
						Vena V. Hatch		Concord
						Stephen Rounds		
24	Exeter	Ezra P. Rounds	Exeter	62	W	Florence A. Pike	2nd	Rev. Roswell
		Irene Jones	Exeter	62	W	Thomas B. Jones	1st	O. Moore,
						Laura E. Roberts		Exeter
						William H. Whipple		
25	Newfields	Howard O. Whipple	Exeter	52	W	Lilian L. Little	1st	Gladys M.
		Edith N. Moss	Exeter	44	W	William L. Collier	2nd	Smith, J. P.,
						Helen L. Rohr		Newfields
						Richard J. Eustis		
26	Manchester	Richard H. Eustis	Exeter	22	W	Marion Sweetland	1st	Rev. Edward
		Joan E. MacKenzie	Hooksett	21	W	Victor A. MacKenzie	1st	Milne,
						Ruth Plaisted		Manchester

MARRIAGES Registered in the Town of Exeter, N. H., for the Year Ending December 31, 1960

Date	Place of Marriage	Name and Surname of Groom and Bride	Residence of each at time of Marriage	Age	Color	Name of Parents	Condition	Name, Res. and Official Station of Person by Whom Married
						Francis J. Mazurka		
27	Exeter	Stephen H. Mazurka	Exeter	19	W	Bernice M. Marsh	1st	Rev. Elbridge
		Lois M. Sandberg	Hampton Falls	20	W	Edward B. Sandberg	1st	F. Stoneham,
						Lois K. Matthews		Exeter
						Walter Givetz, Sr.		
28	Exeter	Walter Givetz, Jr.	Exeter	18	W	Susie M. Lorenzo	1st	Rev. Alfred A.
		Charlotte P. Clough	Newfields	18	W	Frascis W. Clough	1st	Daniszewski,
						Catherine Racioppi		Exeter
						Kenneth W. Proctor		
30	Exeter	Richard B. Proctor	Nashua	28	W	Dorothy E. Briggs	2nd	Rev. Arthur
		Dorothy A. Light	Exeter	22	W	Oscar H. Pearson	2nd	H. Dunham,
						Helen R. Monosmith		Stratham
						Jesse A. Tuttle		
31	Exeter	Chester A. Tuttle	Exeter	21	W	Marion Taylor	1st	Rev. Arthur J.
		Constance A. Cote	Exeter	19	W	Albert P. Cote	1st	Kelliher,
						Patricia M. McLane		Exeter

I hereby certify that the above return is correct according to the best of my knowledge and belief.

EVELYN H. ZARNOWSKI,
Town Clerk.

DEATHS Registered in the Town of Exeter, N. H., for the Year Ending December 31, 1960

Date of Death	Place of Death	Name and Surname of Deceased	Age	Place of Birth	Male or Female	Single, Married or Widowed	Name of Father	Maiden Name of Mother
Jan. 20	Haverhill, Ms.	Carl H. Carlson	24	Woburn, Mass.	M	M	Carl H. Carlson	
20	Exeter	Frank Dupre	80	St. Simon, Canada	M	M	Treffle Dupre	Marguerite Bergeron
22	Exeter	Robert H. Bruce	66	Sharon, Vt.	M	M	Hiram C. Bruce	Fannie M. Hart
22	Exeter	Mary N. Collishaw	83	Clarks Harbor, N. S.	F	W	Manassah Nickerson	Susan Smith
24	Exeter	Anna M. Toland	50	Exeter	F	D	Benjamin Cilcius	Mamie A. Monica
26	Exeter	Herbert W. Smart	63	Raymond	M	M	Sylvester Smart	Grace Lesley
27	Manchester	Joseph W. Demasky	68	Exeter	M	M	Joseph W. Demasky	Agnes Tomonavski
28	Concord	Grace Whitten	78	Salisbury, Mass.	F	M	John Hunt	Rachel Fogg
Feb. 3	Exeter	Kathryn M. Adams	69	Peabody, Mass.	F	W	John Daley	
8	Exeter	Joseph A. Lessard	72	St.Anne d'Beaupre, Q.	M	M	Francis Lessard	Marie Savard
8	Exeter	Howard P. Johnson	51	Monticello, Ga.	M	S	Greene F. Johnson	Mary Smith
16	Exeter	Stanley T. Carson	66	St. John, N.B., Canada	M	M	William G. Carson	Mathilda Thompson
22	Exeter	Baby Wadlin		Exeter	M	S	Robert L. Wadlin	Bernice I. Burnham
22	Exeter	Wiliam S. Callahan	79	Exeter	M	S	Robert E. Callahan	Mary Doherty
24	Brentwood	Annie McEvoy	92	East Saugus, Mass.	F	W	Albert A. Oliver	Hannah Tyler
Mar. 6	Brentwood	Mabel Meade	82	Bangor, Me.	F	W	Augustus Young	Mary Gordon
8	Exeter	Peter Kopecki	73	Dakucka Vilna, Lith.	M	M	Vincas Skopeckas	Eleonna Bingelyte
14	Brentwood	Katherine P. Dore	91	Exeter	F	W	James Donovan	Bridget Donovan
15	Norwich, Vt.	Edwin L. Stoiber	77	Brooklyn, N. Y.	M	W	Louis Stoiber	Kate Monroe
17	Exeter	Albina DesRoches	53	Manchester	F	M	Eugene E. Isabelle	Rosalie Roy
26	Exeter	Ray C. Duquenne	84	Holyoke, Mass.	F	W	Charles A. Corser	Arabella Isham
30	Exeter	John Petroski	68	Lida, Poland	M	W		
Apr. 17	Exeter	Daniel P. Herlihy	56	Newfields	M	M	John Herlihy	Catherine Sullivan
20	Concord	Peter Zwolinski	81	Poland	M	W	Albert Zwolinski	Anna ——
23	Brentwood	Luella Cameron	90	Auburn	F	W	Otis Buttrick	Henrietta McDuffie
25	Exeter	Rose L. Donovan	62	Kingston	F	W	Michael Carrier	Mary Ann Remillard

DEATHS Registered in the Town of Exeter, N. H., for the Year Ending December 31, 1960

Date of Death	Place of Death	Name and Surname of Deceased	Age	Place of Birth	Male or Female	Single, Married or Widowed	Name of Father	Maiden Name of Mother
May 8	Exeter	Mabelle F. Smith	76	Rockport, Mass.	F	W	John R. Babcock	Helen N. Welch
10	Brentwood	Joseph Colbath	82	Exeter	M	W	Charles W. Colbath	Caroline Gadd
15	Hamp. Falls	Helen M. Eastman	81	Exeter	F	S	Edwin G. Eastman	Elma Dodge
21	Exeter	Stanley R. Barr, Sr.	67	Bear River, N. S.	M	M	John Barr	Lois Banks
25	Exeter	GeorgeU. Gilman, Sr.	63	Boston, Mass.	M	M	Warren Gilman	Lydia McLeod
June 6	Exeter	Nellie M. Fisk	76	Deerfield	F	M	William F. Gerrish	Clara Bean
7	Exeter	Vernon W. Taylor, Jr.	28	Rollinsford	M	M	Vernon W. Taylor, Sr.	Carrie Brown
14	Exeter	Mabel Binley	85	Newburyport, Mass.	F	M	Stephen Thurlow	Charlotte Dodge
24	Exeter	Mildred A. Field	79	Salisbury, Mass.	F	M	Stephen M. Towle	Annie B. Carleton
28	Exeter	Richard A. Dow	8	Kittery, Me.	M	S	Donald Dow	Jeanette Simpson
28	Exeter	Mabel A. McReel	88	Orange, Mass.	F	W	William H. Mellen	Gertrude E. Squire
30	Exeter	Ulric Fournier	53	New Ipswich	M	M	Henry Fournier	Stephanie Vincent
July 2	Exeter	George R. Woods	70	Portsmouth	M	S	John J. Woods	Sarah Rice
3	Concord	Harris Gremmels	83	Hampton	M	M	Henry Gremmels	Josephine Murray
7	Laconia	John Bruno	11	Exeter	M	S	Lionel Bruno	Mary Mikolyski
12	Exeter	Stanley E. Pratt	84	Haverhill, Mass.	M	M	Nelson Pratt	Mary Barrett
12	Exeter	Margaret S. Perry	66	Princeton, N. J.	F	S	Bliss Perry	Annie L. Bliss
22	Exeter	Lillian M. Prescott	80	Exeter	F	W	Rice D. Burpee	Cora Carlisle
22	Exeter	Caroline S. Saltonstall	82	Boston, Mass.	F	W	Robert Stevenson	Caroline James
Aug. 1	Brentwood	Edward Kimball	84	Kensington	M	W	Stephen Kimball	Mary Giddings
3	Exeter	Clarence R. Prescott	64	Plaistow	M	W	Howard L. Prescott	Mary E. Rhodes
11	Brentwood	Ella M. Lee	87	Summerside, P. E. I.	F	W	Allen J. MacDonald	Marguerite Walsh
13	Exeter	George E. Jewell	48	North Conway	M	M	Ralph L. Jewell	Sarah J. Leighton
14	Exeter	Curtis B. Allen	64	York, Me.	M	M		
23	No. Hampton	Margaret Wilson	73	Schuylerville, N. Y.	F	W	Frederick S. Elcox	Hannah M. Nevins
29	Exeter	Michael Bingle	78	Lithuania	M	M	Charles Bingle	Patricia Boris
31	Exeter	Kathryn M. Dupuis	42	Dover	F	M	John J. Redmond	Margaret Mangan
Sept. 1	Laconia	Gertrude M. Cilley	63	Kensington	F	S	Ernest Cilley	Georgianna Davis

3	Exeter	John L. Clark	93	Manchester	M	W	Lewis Clark	Helen Knowlton
4	Exeter	Sibyl A. Lane	68	Sangersville, Me.	F	M	Henry Gatchell	Annetta Crosby
9	Exeter	Jerome N. Selleck	59	Exeter	M	M	George H. Selleck	Amy G. Noyes
14	Manchester	William D. Burditt	68	Springfield, Mass.	M	M	Charles Burditt	Effie Randall
18	Portsmouth	Bessie H. Jaques	78	South Berwick, Me.	F	S	Edwin D. Jaques	Emma Dudley
21	Exeter	Emma M. Day	88	Newton	F	W	Orlando Fogg	Rachel Hudson
24	Brentwood	Alice M. Perkins	58	Exeter	F	M	George Thurston	Ellen Day
26	Exeter	Lilla M. Simpson	87	Manchester	F	W	Hosea B. Ayers	Eliza Cilley
Oct. 5	Exeter	Helen D. Bourn	82	Williamstown, Vt.	F	W	John DeMeritt	Lucy Bromley
11	Exeter	Ruby E. Burleigh	63	Reading, Vt.	F	W	Ruben Douglas	Ada Sawyer
11	Brentwood	Wallace A. Stone	74	Otisfield, Me.	M	M	Orrington Stone	Alma Watson
13	Brentwood	Fred H. Blanchard	63	Melrose, Mass.	M	M	Fred Blanchard	Clara Margeson
14	Exeter	Annie F. Dennis	87	Salisbury Mills, Ms.	F	W	Joseph E. Tallier	Amanda Wilson
24	Newmarket	Thomas Manix	85	Exeter	M	S	Cornelius Manix	Honora Donovan
26	Brentwood	Phillip Henaire	69	St. George, Quebec	M	D	John Henaire	Emma Desrosier
29	Exeter	Chester T. Swinnerton	66	Taunton, Mass.	M	M	John P. Swinnerton	Mary Putney
Nov. 1	Exeter	Amanda Lariviere	87	Schroon Lake, N. Y.	F	W	Joseph Labar	Mary Prarie
6	Exeter	Andrew C. Hill		Exeter	M	S	James Hill	Barbara LaFramboise
7	Newmarket	George A. Tuck	88	Stratham	M	W	George H. Tuck	Sophia Wallace
13	Concord	Mary E. Riley	74	Kingston	F	W	Franklin Severance	Lucinda Peaslee
15	Hampton Falls	Elsie A. Chase	80	Brentwood	F	W	Addison B. Rowell	Leila Cilley
16	Exeter	Ina M. Smith	91	Scarboro, Me.	F	W	Ivory P. Low	Clara ——
20	Exeter	Rose Nowak	81	Poland	F	M	Frank Biadasz	Frances Nowak
25	Stratham	Robert C. Metcalfe	18	Exeter	M	S	Edward Metcalfe	Ethel Call
28	Rutland, Mass.	Joseph H. Lavoie	68	Somersworth	M	W	Pascal Lavoie	Augustine Blanchette
Dec. 2	Brentwood	Natalie Lisowski	71	Poland	F	M		
5	Brentwood	Robert H. Lees	74	Galasheele, Scotland	M	W	Thomas Lees	Jenne ——
7	Exeter	Clinton W. Elwell	71	Newton Junction	M	M	Rufus Elwell	Mary Boswell
9	Exeter	Verna B. Edmunds	65	Grafton	F	D	Alden H. Barney	Belle E. Sargent
12	Exeter	Joseph Wiscarva	78	Katrach, Poland	M	M	Wojciech Lyskawa	Marjanna Jgnacwak
18	Brentwood	Michael Lisowski	72	Poland	M	W	Marcin Lisowski	Isabel Klewiadow
20	Exeter	Louise M. Shaw	56	Exeter	F	S	Herbert E. Shaw	Genevieve J. Novelle
27	Brentwood	Nellie B. LeRoy	82	Ontario, Canada	F	W	William Baker	
30	Exeter	Walter Polchlopek	65	Poland	M	M	Martin Polchlopek	Katherine Surmac

I hereby certify that the above return is correct according to the best of my knowledge and belief.

EVELYN H. ZARNOWSKI,
Town Clerk.

Supplement to Annual Reports
of the TOWN OF EXETER
for the year ending December 31, 1960

PROPOSED

ZONING ORDINANCE

Town of Exeter

New Hampshire

January, 1961

Exeter Planning Board

Table of Contents

	Page
ARTICLE 1. PREAMBLE	
Section 1 — 1 — Purpose and Authority	1
ARTICLE 2. ESTABLISHMENT OF DISTRICTS	
Section 2 — 1 — Division of Town into Districts	1
Section 2 — 2 — Interpretation of District Boundary Lines	1
ARTICLE 3. GENERAL PROVISIONS	
Section 3 — 1 — Nuisance Provision	1
Section 3 — 2 — Earth Removal	1
Section 3 — 3 — Fire and Other Ruins	2
Section 3 — 4 — Signs and Lights	2
Section 3 — 5 — Sanitary Protection Requirements	2
Section 3 — 6 — Trailers and Mobile Homes	2
Section 3 — 7 — Off-Street Parking Requirements	3
Section 3 — 8 — Violations	3
ARTICLE 4. DISTRICT REGULATIONS	
Section 4 — 1 — Application of Regulations	3
Section 4 — 2 — Lot of Record	4
Section 4 — 3 — Special District	4
Section 4 — 4 — Residential District	4
Section 4 — 5 — Rural District	5
Section 4 — 6 — Commercial I District	5
Section 4 — 7 — Commercial II District	6
Section 4 — 8 — Industrial District	6
Section 4 — 9 — Non-conforming Uses	6
Section 4 — 10 — Junk Yards and Motor Vehicle Junk Yards	7
ARTICLE 5. ADMINISTRATION	
Section 5 — 1 — Enforcement	7
Section 5 — 2 — Board of Adjustment	7
Section 5 — 3 — Amendments	8
Section 5 — 4 — Penalty	9
Section 5 — 5 — Saving Clause	9
Section 5 — 6 — When Effective	9
ARTICLE 6. DEFINITIONS	
Section 6 — 1 — Meaning of Certain Words and Phrases	9
ZONING MAPS	

NOTICE OF CHANGES IN PROPOSED ZONING ORDINANCE of the Town of Exeter, N. H.

(To be inserted and made a part of the printed booklet.)

Pg. 1. **Article 2, Section 1** after I designating Industrial District insert next line: S. Special District.

Pg. 2. **Article 3, Section 4** should read: **Signs and Lights.** Signs and lights may be erected subject to the following restrictions:
A. In the Commercial and Industrial Districts signs for each establishment shall not exceed 15 square feet for each 10 feet of lot frontage for each establishment.

Pg. 4. **Article 4, Section 4 — Residential District:** Insert just above "B. Accessory Uses" the following:
2-A. Permitted uses — by special exception.
(1) Any of the uses contained in 4-4-A-(1) through (6) for which a building more than three stories in height is to be constructed.

Pg. 4. **Article 4, Section 4-B-(1):** Strike out the word "structure" and insert in its place the word "building."

Pg. 4. **Article 4-4-C-(2):** Replace the entire paragraph and sub (a) by the following: In areas serviced by either town water or sewerage but not by both, the minimum lot area per dwelling unit shall be 15,000 square feet with an added lot area of at least 5,000 square feet for each additional dwelling unit.
(a) Every lot shall have a minimum frontage of 90 feet with an added 10 feet for each additional dwelling unit.

Pg. 4. **Article 4-4-D — Yard Requirements:** Insert sub section: (4) On streets which at the time of passage of this ordinance have 60 per cent or more of the lots of record occupied by residential buildings, the front yard depth of any new dwelling may be in conformity with that of other residential buildings on the same street.

Pg. 5. **Article 4-5 — Rural District:** Under B, Permitted Uses — By Special Exception, insert sub-section: (6) Trailer and Mobilehome Parks.

Pg. 5. **Article 4-5-C — Area Requirements:** Sub-section (1) change "25 per cent" (fourth line) to read 50 per cent.

Pg. 7. **Article 4-9-C — Alteration:** Strike out "non-conforming building'" and insert the following: A building occupied by a non-conforming use.

Pg. 7. **Article 5, Section 1-B:** Insert the word "free" before the word permit.

Pg. 8. **Article 5, Section 2-C — Variance:** Sub-paragraph (1), insert the following: (b) It is not the intention of this ordinance that owners of property being used for residential purposes at the time of passage of this ordinance be prohibited from changing its use to a multi-family dwelling simply because the property does not have the specified frontage and area requirements.

Pg. 8. **Article 5, Section 3 — Amendments:** Delete second paragraph and insert the following: (a) Upon petition of 10 or more citizens qualified to vote in said town, the Planning Board is required to call a public hearing upon any proposed amendments at which parties in interest and citizens shall have an opportunity to be heard; or, (b) the Planning Board of its own volition may recommend and propose amendments and call public hearings for the purpose.

Same section just before **Protest of Regulation Changes** add the following paragraph: The Planning Board shall be required without delay to conduct any and all hearings for the purpose of amending this ordinance.

Pg. 10. **Article 6:** Strike out the entire sub-paragraph (15) which defines "Sign, Advertising."

ARTICLE 1
PREAMBLE

Section 1 — 1
Purpose and Authority. The zoning regulations and districts as herein set forth have been made for the purpose of promoting the health, safety, morals and general welfare of the Town of Exeter as described and provided for by Chapter 31, Sections 60-89, New Hampshire Revised Statutes Annotated, 1955.

They are designed to lessen congestion in the streets; to promote safety from fire, panic, and other dangers; to help provide adequate transportation, water, sewerage, schools, parks and other public requirements at minimum expense to the town.

They are also intended to protect the investment of the small, as well as the large property owner; to sustain taxable valuations and to encourage orderly growth, aimed at preserving the town's New England characteristics and its economic stability.

ARTICLE 2
ESTABLISHMENT OF DISTRICTS

Section 2 — 1
Division of Town into Districts. For the purpose of this ordinance the Town of Exeter is divided into the following districts as shown on the official zoning map filed with the Town Clerk and dated March 15, 1961.

R. Residential District
A. Rural District
C-1 Commercial I District
C-2 Commercial II District
I. Industrial District
Said official zoning map is part of this ordinance.

Section 2 — 2
Interpretation of Zoning District Boundary Lines. Unless otherwise indicated on the zoning maps, the zoning district boundary lines are the center lines of streets and other public ways, the middle of the channel of waterways, or the center line of main tracks of railroad lines.

Where the zoning district boundaries are so indicated that they parallel the center lines of streets and other public rights of way, such boundaries shall be interpreted as parallel thereto and at such distance therefrom as indicated on the zoning map.

In the event any uncertainty should exist as to the exact location of a boundary line, the location of such line shall be determined by the Board of Selectmen, with the requirement that the overall purpose of this ordinance will be upheld.

ARTICLE 3
GENERAL PROVISIONS

The following provisions shall apply to all districts.

Section 3 — 1
Nuisance Provision. Any use of property that may be obnoxious or injurious by reason of production, emission of odor, dust, smoke, refuse matter, fumes, noise, vibration or similar conditions, or that unreasonably detracts from the comfort, peace, enjoyment, health, or safety of the community, is prohibited.

Section 3 — 2
Earth Removal. The permitted removal of clay, sod, loam, sand or gravel, either for private use or for sale is allowed, provided that (1) all excavating, handling, processing and storage facilities shall be removed following completion of the work of removal, and that (2) the area shall be regraded or otherwise covered to assure that the premises are left in safe and sightly condition and protected against erosion. (3) No excavation for earth removal shall be undertaken within 50 feet of a public way. Such removal and re-grading or covering shall be done within (a) ninety (90) consecutive calendar days after depletion of the deposit or completion of the work for which the deposit was

utilized as a source of supply, or (b) 250 consecutive calendar days after the last use of the deposit as a general source of supply.

Section 3 — 3
Fire and Other Ruins. No owner or occupant of land in any district shall permit fire or other ruins to remain. Within one year he shall remove or refill the remains to clear ground level or shall repair, rebuild or replace the structure.

Section 3 — 4
Signs and Lights. Informational and advertising signs may be erected subject to the following restrictions:

A. In the Commercial and Industrial Districts, advertising signs for each establishment shall not exceed 75 square feet for each 50 feet of lot frontage of the establishment.

B. In the Residential District, there shall be permitted one sign per lot no larger than four (4) square feet in area. It may indicate the name of the occupant or the use of the premises or may show that the property is for rent or sale. Such signs shall not be erected for the purpose of advertising a particular product or products.

C. In the Rural District, signs shall be permitted no larger than twenty (20) square feet in area. Such signs are restricted to the advertising of services and/or products rendered on the premises, and there shall be not more than two (2) such signs per lot. In the event the Board of Adjustment should grant an exception for the use of property as per section 4-5 B, signs may be erected advertising the services and/or products rendered on the premises not exceeding 200 square feet in size.

D. The following provisions shall apply to all signs:
(1) No sign or illumination shall be placed in such a position as to endanger traffic on a street or highway by obstructing a clear view or by causing confusion with official street signs or signals. Nor shall the sign or illumination be placed in such a way as to constitute a nuisance to occupants of nearby structures.
(2) Every sign permitted shall be constructed of durable materials and shall be maintained in good condition and repair at all times.
(3) No neon, tubular gas, or privately owned flashing electric sign shall be allowed other than in the Commercial and Industrial Districts.
(4) All existing signs in violation of Section 3 — 4 shall be removed within five years of the passage of this ordinance.
(5) Signs in violation of D-1 shall be relocated or removed within 60 days following enactment of this ordinance.

Section 3 — 5
Sanitary Protection Requirements

A. No cesspool, septic tank, or sewage disposal area shall be constructed or maintained less than seventy-five (75) feet from the edge of a public water body; from a well; or from any dwelling, other than that which it serves, unless such installation shall meet with the regulations of the State Board of Health.

B. No untreated waste waters or sewage shall be permitted to run into a public water body or be discharged anywhere in any way that may be offensive or detrimental to the health of others. All such waste shall be conveyed underground through use of a Board of Health-approved sanitary system or in such a way that it will not be offensive or detrimental to public health.

C. All dwellings and sanitary systems shall be constructed and maintained in accordance with standards established and/or required by the New Hampshire State Department of Health and the New Hampshire Water Pollution Commission.

Section 3 — 6
Trailers and Mobile Homes. The use of land for the accommodation of trailers and/or mobile homes is prohibited, except as provided below in this article:

A. Any property owner or lessee may accommodate one trailer or mobile home of a non-paying guest for a period not exceeding

ninety (90) days in any year unless a special exception is deemed necessary by virtue of illness or death in the family.

B. A trailer or mobile home owned by a resident may be stored or parked during periods of non-use on the premises of the owner, provided it remains mobile. Such equipment, however, may not be parked on the premises for a period in excess of six months.

C. In the Rural District trailer and mobile home parks may be permitted subject to the following restrictions:

(1) Sanitary laws and regulations of the New Hampshire Public Health Department with reference to trailer homes and/or parks must be observed.
(2) The nearest trailer or mobile home lot must be set back from a public highway a minimum of 100 feet.
(3) The minimum lot size shall be not less than 3,400 square feet provided that no trailer or mobile home or part thereof shall be closer than 20 feet to any other mobile home located in such park.
(4) The vehicular entrance to the park shall provide suitable visibility and lighting so as not to constitute a traffic hazard.
(5) Reasonable effort shall be made by the park owner to conceal the park from the highway by means of trees or shrubbery.

D. A single trailer or mobile home, used as a dwelling, may be permitted anywhere in the Rural District, provided it meets all the lot area and yard requirements of that district.

Section 3 — 7
Off-Street Parking Requirements.

A. The following private parking spaces shall be provided and satisfactorily maintained by the owner of the property, for each building which, after the date when this ordinance becomes effective is erected, enlarged or altered for use of any of the following:

(1) Dwelling — at least one space for each dwelling unit.
(2) Auditorium, church, theater, or other place of assembly — at least one parking space for each five (5) seats in the structure.
(3) Hotel — at least one parking space for each two guest sleeping rooms.
(4) Hospitals, nursing homes — at least one parking space for each five patients who may be accommodated.
(5) Office buildings — at least one parking space for each 300 square feet of office floor space.
(6) Industrial and manufacturing establishments — at least one parking space for each 400 square feet of floor area. Adequate off-street loading and unloading facilities shall be provided.

B. All parking spaces provided pursuant to this section shall be on the same lot with the building or on a lot within 500 feet of the building. Reasonable and appropriate off-street parking requirements for structures and land uses which do not fall within the categories listed above shall be determined by the following standards:

Overnight parking must be off-street, and, in addition, shopping or customer space should be adequate for peak period demands.

Section 3 — 8
Violations. Except as otherwise specified by statute, it shall be the duty of the Planning Board and/or Selectmen to determine any question of violation of the foregoing general provisions and requirements. It shall be the duty of the Selectmen to enforce the decisions of said Planning Board.

ARTICLE 4

DISTRICT REGULATIONS

Section 4 — 1
Application of Regulations. Except as hereinafter provided, no building or land shall be used, constructed, or altered unless in conformity with the regulations specified for the zoning district in which it is located.

Section 4 — 2

Lot of Record. Where a lot in separate ownership at the time of passage of this ordinance does not conform to the area and width requirements of the zone in which it is located, such lot may be occupied by any use permitted in that zone provided it conforms to front, side and rear yard requirements. Furthermore, it shall be required that in the judgment of the Board of Adjustment the structure to be erected thereon will be in general harmony with other structures in the immediate area.

Section 4 — 3

Special District. In the region on High Street between Great Bridge and Portsmouth Avenue, the existing use of land and buildings may not be extended or altered unless such alterations or extensions do not tend to increase the traffic problem existing in the area.

Section 4 — 4

Residential District.

A. Permitted Uses

(1) One-family dwellings.
(2) Two-family dwellings.
(3) Multiple-family dwellings.
(4) Churches and other similar places of worship.
(5) Parks, playgrounds or community centers of a non-profit nature.
(6) Schools and other institutional structures.

B. Accessory Uses

(1) Accessory buildings such as private garages, storage buildings, and tool sheds are permitted provided that no such structure shall be more than 15 feet in height nor located closer than 10 feet from any lot line.
(2) Home Occupations (as defined in Section 6 — 1).
(3) Private outdoor swimming pools shall be subject to standards of sanitation set by the State Department of Health. The safety and nuisance features shall be subject to acceptance by the Board of Adjustment.

C. Area Requirements

(1) In areas serviced by the public water supply and sewerage systems:
   (a) The minimum lot area per dwelling unit shall be 9,000 square feet, with an added lot area of 3,000 square feet for each additional dwelling unit.
   (b) Every lot shall have a minimum frontage of 90 feet with an added 10 feet for each additional dwelling unit.
(2) In areas not serviced by town water and sewerage the minimum lot area per dwelling unit shall be 18,000 square feet with an added lot area of at least 6,000 square feet for each additional dwelling unit.
   (a) The minimum frontage for such dwelling units shall be 90 feet with an added 10 feet for each additional dwelling unit.

D. Yard Requirements

(1) There shall be a front yard on each lot which shall not be less than 25 feet in depth and a rear yard on each lot which shall not be less than 15 feet in depth from the rear lot line. Accessory buildings may occupy not more than 50% of the required rear yard.
(2) On each interior lot, side yards shall be provided in an aggregate minimum width of 25 feet with a minimum of 10 feet for any one side yard.
(3) On each corner lot there shall be a yard having a width of not less than 25 feet abutting each street.

Section 4 — 5
Rural District

A. Permitted Uses
(1) One-family dwellings.
(2) New farm buildings which are located at least 100 feet from any residential lot line.
(3) Roadside stands for the sale of farm products raised on the premises.
(4) Stables and riding academies.
(5) Plant nurseries and greenhouses.
(6) Veterinary hospitals.
(7) Recreation areas including day camps.
(8) Churches and other similar places of worship.
(9) Parks, playgrounds, or community centers of a non-profit nature.
(10) Schools and other institutional structures.

B. Permitted Uses — By Special Exception (See Section 5 — 2)
(1) Sawmills.
(2) Gravel processing plants.
(3) Industry, providing it conforms to all the requirements of the Industrial District, and provided it has direct access to a state highway or railroad siding.
(4) Motels, inns, cabins or other transient lodgings provided that:
(a) Every individual cabin or rented space shall be supplied with its individual running-water and toilet facilities.
(b) No building shall be placed closer than 40 feet from the street line.
(5) Two-family and multiple-family dwellings.

C. Area Requirements
(1) The minimum lot per dwelling unit shall be one acre, and every lot shall have a minimum frontage of 180 feet. These restrictions, however, may be reduced not more than 25 per cent, subject to soil conditions and percolation tests conducted by engineers acceptable to the Board of Adjustment. If such lot is served by public sewerage and water supply, the minimum area and yard requirements shall be the same as the area and yard requirements for the Residential District.

D. Yard Requirements
No building or other structure shall be erected nearer to any lot line than twenty-five (25) feet, except that if such lot is served by public sewerage and water supply, it shall conform to the yard requirements of the Residential District.

Section 4 — 6
Commercial I District

A. Permitted Uses
(1) Any use permitted in the Residential District subject to all the provisions specified for such residential district.
(2) Stores and shops for conducting any retail business.
(3) Personal service shops.
(4) Banks, theaters, offices, restaurants, and similar community services.
(5) Public parking areas.
(6) Wholesale merchandise brokers, excluding wholesale storage.
(7) Other uses which, in the opinion of the Board of Adjustment, are of the same general character as those listed as permitted uses and which will not be detrimental.

B. Prohibited Uses
(1) Outdoor display of new or used cars for sale or rental, repair garages and filling stations.

C. Accessory Uses
(1) Uses customarily incidental to any of the above uses and accessory buildings when located on the same lot, provided that:
(a) There shall be no manufacturing, compounding, and processing or treatment of products other than that which is clearly incidental and accessory to a retail

store or business and where the products are primarily sold at retail on the premises;

(b) Such uses, operations, or productions shall not be objectionable due to odor, dust, smoke, noise, vibration or other similar causes;

(c) Adequate off-street loading and unloading facilities shall be provided.

D. Depth of the District

(1) The depth of the zoning district shall be the rear lot line of the lot of record at the time of passage of this ordinance.

Section 4 — 7

Commercial II District

A. Permitted Uses

(1) All uses permitted in the Residential District subject to all the provisions specified for such Residential District.

(2) All uses permitted in the Commercial I District.

(3) Wholesale business and storage.

(4) Repair garages, filling stations, sales, display and service of new and/or used automobiles.

(5) Building material sales and storage.

(6) Contractors storage yard.

(7) Truck terminals and bus garage.

B. Accessory Uses

(1) Accessory buildings and uses as specified in Section 4 — 6 C.

C. Yard Requirements

(1) No structure shall be erected or extended within 10 feet of any lot of different ownership.

D. Off-Street Parking Requirements

(1) Stores: at least one parking space shall be required for each 100 square feet of floor area.

(2) All business in the district shall provide sufficient off-street parking so as to insure that vehicles and equipment owned, rented, being serviced by or providing service to, the business, shall not be stored or parked on land other than that owned, rented or leased by the business.

E. Depth of District

(1) The depth of the zoning district shall be the rear lot line of the lot of record at the time of passage of this ordinance.

Section 4 — 8

Industrial District

A. Permitted Uses

(1) Any use of land, buildings or structures, subject to the following conditions:

(a) No offensive dust, dirt, fly ash, smoke or other material shall be emitted into the air.

(b) No offensive odors or noxious fumes or gases shall be emitted into the air.

(c) No offensive wastes shall be discarded into any stream, water course, or storm sewer.

(d) No material which is dangerous due to explosion, extreme fire hazard, or radio-activity shall be used, stored, or manufactured except in accordance with Town, State and Federal laws, codes and regulations.

B. Yard Requirements

No structure shall be erected or extended within 10 feet from any adjoining lot of different ownership.

Section 4 — 9

Non-conforming Uses. A non-conforming structure or use may be continued as it exists at the time of the passage of this ordinance, subject to the following provisions:

A. **Changes.** Once changed to a conforming use, no building or land shall be permitted to revert to a non-conforming use.

B. **Retoration.** In the event a building which is a non-conforming use is damaged by fire or other cause, the structure may

be restored to its original size provided the following conditions are met:

(1) Such restoration is undertaken immediately.
(2) In restoring the structure reasonable attempt is made to have its exterior appearance and setbacks conform to other buildings in the vicinity.
(3) The building and the services provided by its occupants are essential to the livelihood of said occupants and provide a convenience and service utilized primarily by residents in the immediate vicinity.

C. **Alteration.** A non-conforming building may not be reconstructed or structurally altered or extended during its life, unless said building is changed to a conforming use. General maintenance and/or interior improvements, however, shall be permitted.

D. **Discontinuance.** Whenever a non-conforming use has been discontinued for a period of one year, such use shall not thereafter be re-established, and any future use shall be in conformity with the provisions of this ordinance. However, in the case of death, incapacitation or bankruptcy of an owner or operator, the time limit may be extended for a longer period, as determined by the Board of Adjustment.

E. **Change of Use.** Any existing non-conforming use shall not be changed to another non-conforming use.

Section 4 — 10
Junk Yards and Motor Vehicle Junk Yards. Yards for the accumulation of general junk and immobilized motor vehicles are permitted provided they are in compliance with Chapter 267: 1-4, New Hampshire Revised Statutes Annotated as amended by Chapter 275, Laws of 1955. (Permitted only in Commercial II and Rural Districts.)

ARTICLE 5

ADMINISTRATION

Section 5 — 1
Enforcement.

A. This ordinance shall be enforced by the Board of Selectmen, which may delegate any of its duties or powers under this ordinance to one of its members or to a designated employee of the Town.

B. A permit from said Selectmen shall be obtained for any of the following:
(1) The erection and use of any new building.
(2) The extension or moving of any building.
(3) A change in the nature or extent of the use of any building or premises which deviates from the regulations applying in the district where the property is located.

C. No permit shall be required for general maintenance, painting and repair of the property nor for minor improvements such as the addition of exterior steps, walks, driveways and landscaping.

D. Upon any well founded information that this ordinance is being violated, the Selectmen shall take immediate steps to enforce the provisions of this ordinance by seeking an injunction in the Superior Court or by other legal action.

Section 5 — 2
Board of Adjustment. The Board of Adjustment shall consist of five members. Upon the adoption of this ordinance, the Selectmen, appointing authority, shall appoint one member to serve until March 1962, one member to serve until March 1963, one member to serve until March 1964, one member to serve until March 1965, and one member to serve until March 1966, and thereafter the appointing authority shall annually appoint one member for a term of five years. A member shall be removable by the appointing authority upon written notice and after public hearing. Vacancies shall be filled for any unexpired term.

rules to govern its proceedings in accordance with the provisions of this ordinance, and the provisions of the New Hampshire Revised Statutes Annotated, Chapter 31, pertaining to zoning. Its meetings shall be open to the public, and the vote of each member shall be a public record.

B. **Special Exceptions.** The Board of Adjustment may, in appropriate cases grant a permit for a special exception. The Board, in acting on an application for a special exception, shall take into consideration the following conditions:
   (1) The specific site is an appropriate location for such use.
   (2) The use as developed will not adversely affect the neighborhood.
   (3) There will be no nuisance nor serious hazard to vehicles or pedestrians.
   (4) Adequate and appropriate facilities will be provided for the proposed use.

C. **Variance.** The Board of Adjustment may authorize a variance from the terms of the ordinance only where the Board finds that all of the following conditions apply:
   (1) There are special circumstances or conditions applying to the land or buildings for which the variance is sought (such as, but not limited to, the exceptional narrowness, shallowness or shape of the property in question, or exceptional topographical conditions), which are peculiar to such land or building; and the application of the requirements of the ordinance will deprive any reasonable owner of such property of a reasonable use of it and will impose upon such owner a *hardship* not shared by the owners of other property in the same district.
   (2) The specific variance as granted is the minimum variance that will grant reasonable relief to the owner and is necessary for a reasonable use of the land or building.
   (3) The granting of the variance will be in harmony with the general purposes and intent of this ordinance, and with the convenience, welfare, and character of the district within which it is proposed, and will not be injurious or otherwise detrimental to the public welfare.

Section 5 — 3

Amendments. This zoning ordinance or any part thereof may be amended from time to time by a majority vote under a proper article in the warrant of any town meeting or at any special town meeting called for that purpose provided that the following rules have been complied with:

The Planning Board may recommend that this ordinance be amended and hold public hearings on the proposal at any time.

At least fifteen days' notice of the time and place of such hearing shall be published in a newspaper of general circulation in said town.

Said public hearing shall be held at least fifteen days prior to the town meeting at which the amendments are to be considered. And no amendments not previously published in the newspaper and considered at a public hearing shall be adopted at any town meeting.

Protest of Regulation Changes. A protest against proposed changes in the ordinance is valid when signed by owners of either (a) 20% of the land area affected by such changes, or (b) 20% of the lots immediately adjacent to the affected area.

"Immediately adjacent" is herewith defined as meaning abutting in the rear and extending 100 feet from the affected lot. It shall also mean directly opposite and extending 100 feet from the street frontage of such opposite lots.

Such protest of regulation changes will prevail unless overruled by three-fourths of those present and voting in a Town Meeting.

Section 5 — 4

Penalty. Upon conviction thereof, every person, firm, or corporation violating any of the provisions of this ordinance shall be fined not more than ten dollars ($10) for each day such violation may exist.

Section 5 — 5

Saving Clause. The invalidity of any provision of this ordinance shall not affect the validity of any other provision.

Section 5 — 6

When Effective. This ordinance shall take effect upon its passage.

ARTICLE 6

DEFINITIONS

Section 6 — 1

Meaning of Certain Words and Phrases

A. In this ordinance, the following terms, unless a contrary meaning is specifically prescribed in the ordinance, shall have the following meanings:

(1) **Accessory Building** — A detached subordinate building located on the same lot, the use of which is incidental and subordinate to that of the main building or use of the land.

(2) **Accessory Use** — A land use located on a lot which is incidental and subordinate to the main building or use of the land.

(3) **Building** — Any structure having a roof and intended for a shelter, housing or enclosure of persons, farm animals, or chattel.

(4) **Dwelling** — A building designed or used as the place of residence for one or more families.

(5) **Dwelling Unit** — A dwelling or portion thereof designed or used for one family.

(a) **Additional Dwelling Unit** — A dwelling or portion thereof designed for use of one family and which is part of or an extension of the original dwelling structure.

(6) **Family** — One or more persons occupying a dwelling unit and living as a single non-profit housekeeping unit.

(7) **Farm** — Any parcel of land which is used in raising of agricultural products, livestock, poultry and dairy products, including necessary farm structures and storage of equipment used.

(8) **Home Occupation** — Any use conducted entirely within a dwelling or an accessory building which use is clearly incidental and secondary to the use of the structure for dwelling purposes and does not change its character. Also, there is no outside display or storage, nor emission of dust, noise, fumes, vibration or smoke beyond the lot line.

Such home occupation shall not employ more than 2 persons who are not members of the family nor occupy a floor area greater than 25% of the floor area of the dwelling unit.

Goods sold at retail shall be those manufactured or assembled on the premises.

(9) **Junk Yard** — A lot, land or structure, or part thereof, used primarily for the collecting, storage and sale of waste paper, rags, scrap metal or discarded material.

(10) **Junk Yard, Motor Vehicle** — Any business and any place of storage or deposit, whether in connection with business or not, which has stored or deposited the following: two or more unregistered motor vehicles which are no longer intended, or in condition for, legal use on the public highways; used parts of motor vehicles or old iron, metal, glass, paper, cordage, or other waste or discarded or sec-

ond-hand materials which have been a part, or intended to be a part of any motor vehicle.

Motor vehicle junk yard shall also include any place of business or storage or deposit of motor vehicles purchased for the purpose of dismantling the vehicles for parts, or for use of the metal for scrap where it is intended to burn material which are parts of a motor vehicle or to cut up the parts thereof.

(11) **Lot** — A parcel of land occupied or capable of being occupied by one building or use and the buildings or uses accessory thereto, including such open spaces and yards as are required by this ordinance. A lot may or may not be the land shown or described as a lot on a recorded deed or plan.

(a) **Interior Lot** — A lot with frontage and having side yards which abut adjacent lots.

(12) **Lot of Record** — Land designated as a separate and disdistinct parcel in a legally recorded deed and plan filed in the records of Rockingham County, New Hampshire.

(13) **Non-Conforming Use** — A structure or land lawfully occupied but which is used in a manner that deviates from the regulations applying to the district in which it is located.

(14) **Sign** — Any device for visual communication that is used for the purpose of bringing the subject thereof to the attention of the public, but not including any flag or insignia of any governmental agency, or of any civic, charitable, religious, patriotic, or fraternal organization.

(15) **Sign, Advertising** — A sign which directs attention to a business, commodity service or entertainment conducted, sold or offered elsewhere than on the premises or only incidentally on the premises.

(16) **Street** — A public or private thoroughfare which affords the principal means of access to abutting property.

(17) **Street Line** — The line separating a street from a lot.

(18) **Structure** — Anything constructed or erected, the uses of which require location on the ground, or attachment to something having location on the ground.

(19) **Trailer Park or Mobile Home Park** — A tract of land where two or more trailers or mobile homes are parked or a tract of land which is used or intended for the purpose of supplying to the public parking spaces for two or more trailers or mobile homes.

(a) For the purposes of this ordinance, trailer and mobile home shall mean the year 'round dwelling unit fully equipped for permanent home use. It does not refer to the small, two-person mobile shelter easily drawn by a passenger automobile (commonly known as "travel trailer") for use on camping trips of short duration.

(20) **Yard** — An unoccupied space open to the sky, on the same lot with a building or structure.

(21) **Yard, Front** — A yard extending the full width of the lot and situated between the street and the front line of the building.

(22) **Yard, Rear** — A yard extending the full width of the lot and situated between the main building and the rear lot line.

(23) **Yard, Side** — A yard extending from the front yard to the rear yard and situated between the buildlng and the side lot line. Any lot line not a rear line or a front line shall be deemed a side line.

(24) **Frontage** — That part of a lot which is adjacent to and parallels a public highway or a street.

EXETER FIRE ALARM CARD

CENTRAL FIRE STATION — TEL. PR 2-5955

12 Engineers' Call.
14 Exeter Hospital.
21 Cor. Linden and Gill Sts.
23 Cor. Front and School Sts.
24 Cor. Union and Garfield Sts.
25 Lincoln St., near Railroad Crossing.
26 Cor. Main and Cass Sts.
27 Cor. Salem and Oak Sts.
241 Exeter Rose Farms.
31 Cor. Court and Pine Sts.
311 Cor. Court St. and Bell Ave.
32 Elliot St., cor. Grove St.
34 Cor. Front, Pine and Linden Sts.
35 Cor. Lincoln and Garfield Sts.
36 Cor. Main and Water Sts., Town Hill.
38 Cor. Front and Spring Sts.
39 Cor. Water and Salem Sts.
321 Court St. and Gilman Lane.
361 Elliot and Front Sts.
41 Cincinnati Hall, Governor's Lane.
42 Central Fire Station, Court St.
43 Cor. Water and Center Sts.
44 Cor. Bow and South Sts.
45 Water St., near Bridge.
47 Foot Chestnut Hill, near String Bridge.
48 Jady Hill Ave.
49 Webster Ave.
422 Squamscott Building, cor. Front-Court.
481 Douglass Way.
482 Bittersweet Lane.
52 Cor. Portsmouth Ave. and High St.
53 High St., opp. Buzell Ave.
56 Cor. Prospect St. and Prospect Ave.
57 Cor. Portsmouth Ave. and Highland St.
58 Cor. High St. and Kensington Rd.
512 High St., on Dow's Hill.
514 High St., near Guinea Rd.
516 High St., near Grant Sanborn's.
521 Phinney Lane.
549 Hall Place.
571 Portsmouth Ave., near King's Garage.
572 Portsmouth Ave., near Shepard-Koirth.
575 King's Garage, Portsmouth Ave.
581 Cor. Wheelwright and Robin Lane.
61 Cor. Winter St. and Columbus Ave.
62 Cor. Epping and Brentwood Rds.
63 Park St., near Common.
64 Front St., on Shoe Shop.
65 Cor. Front and Washington Sts.
611 Cor. Winter and Main Sts.
612 Brass Works, Railroad Ave.
621 Locust Ave. and Hale St.
623 Cor. Brentwood Rd. and Wentworth St.
641 Cor. Sanborn and Vine Sts.
651 Cor. Washington and Spruce Sts.
652 Cor. McKinley St. and Crestview Dr.

3—Calls four men. 2-2 three times, then box, brush fire. 3-3 three times, out of town.
Test at 12 noon daily except Saturdays and Sundays. Test of box at 12 noon Saturdays.
2-2—At 7 A. M., no school all day. 2-2—At 11:30 A. M., no school in afternoon.
1-2-1—Military call. 5-5-5-5—Calls out Boy Scouts.

Fire PR 2-5955 — FOR EMERGENCY — Police PR 2-5925

Gas Company: Tel. PR 2-5961; Electric Company: PR 2-5916 or PR 2-2632.